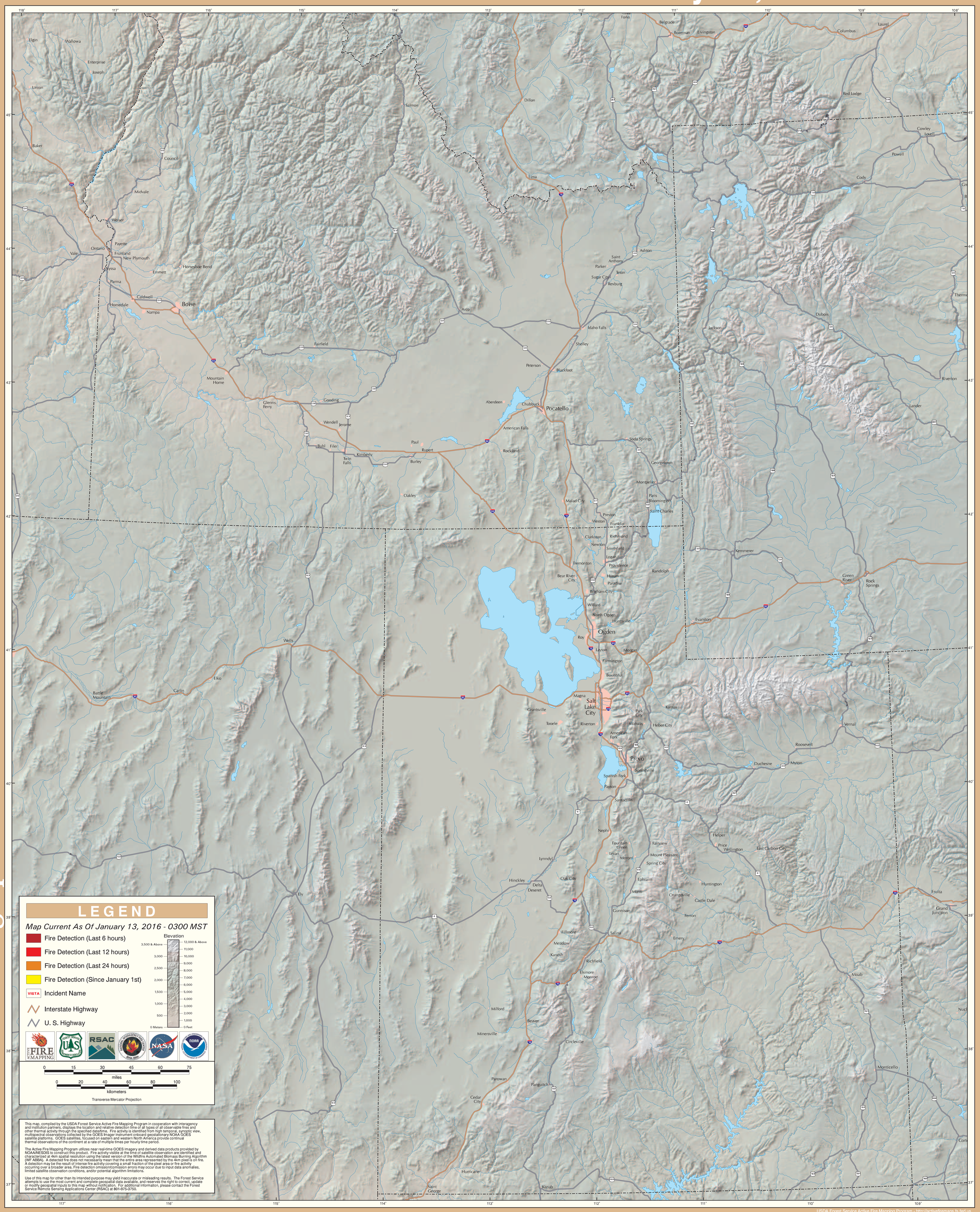GOES Active Fire Detections - January 13, 2016