GOES Active Fire Detections - December 5, 2015

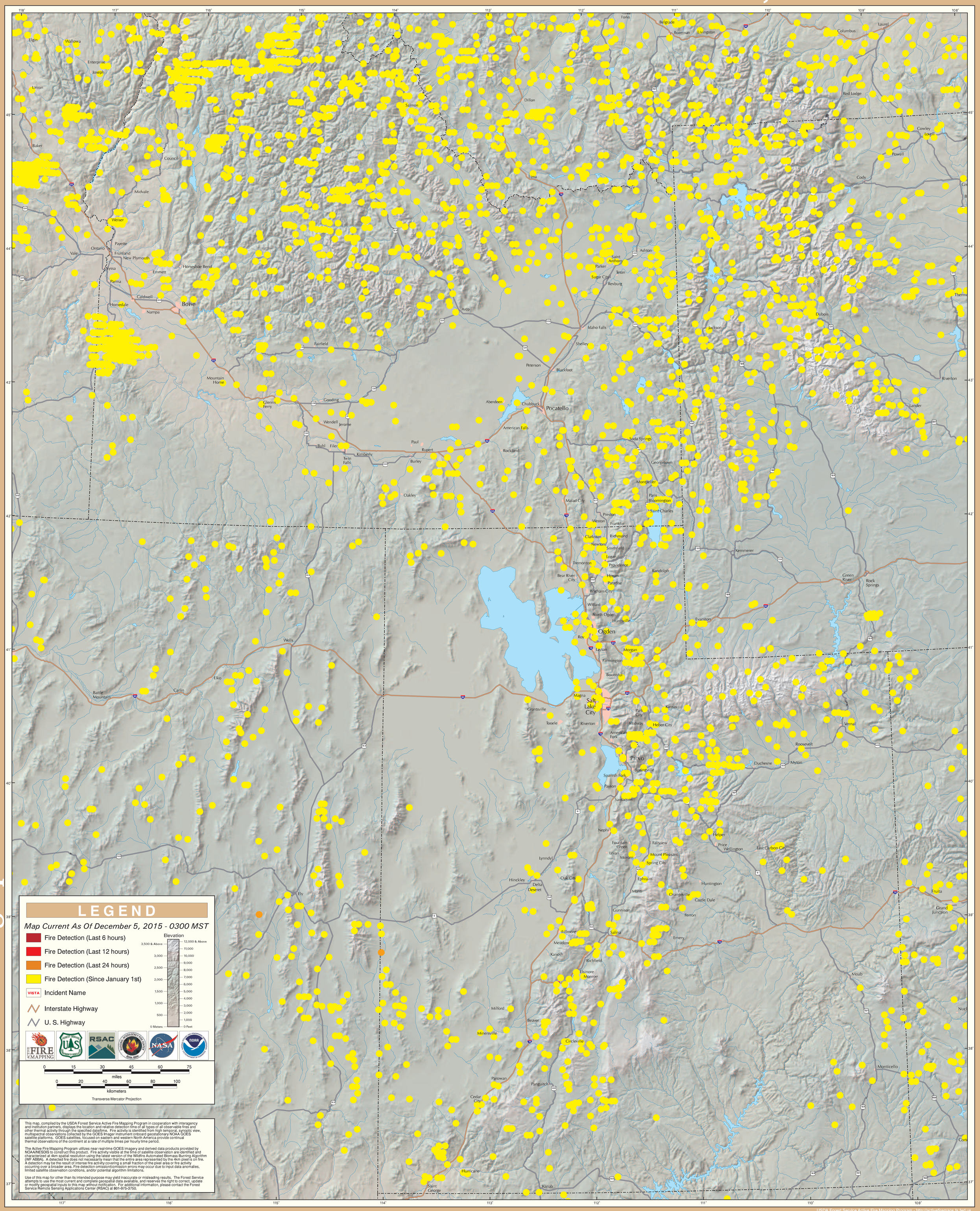

USDA Forest Service Active Fire Mapping Program - http://activefiremaps.fs.fed.us