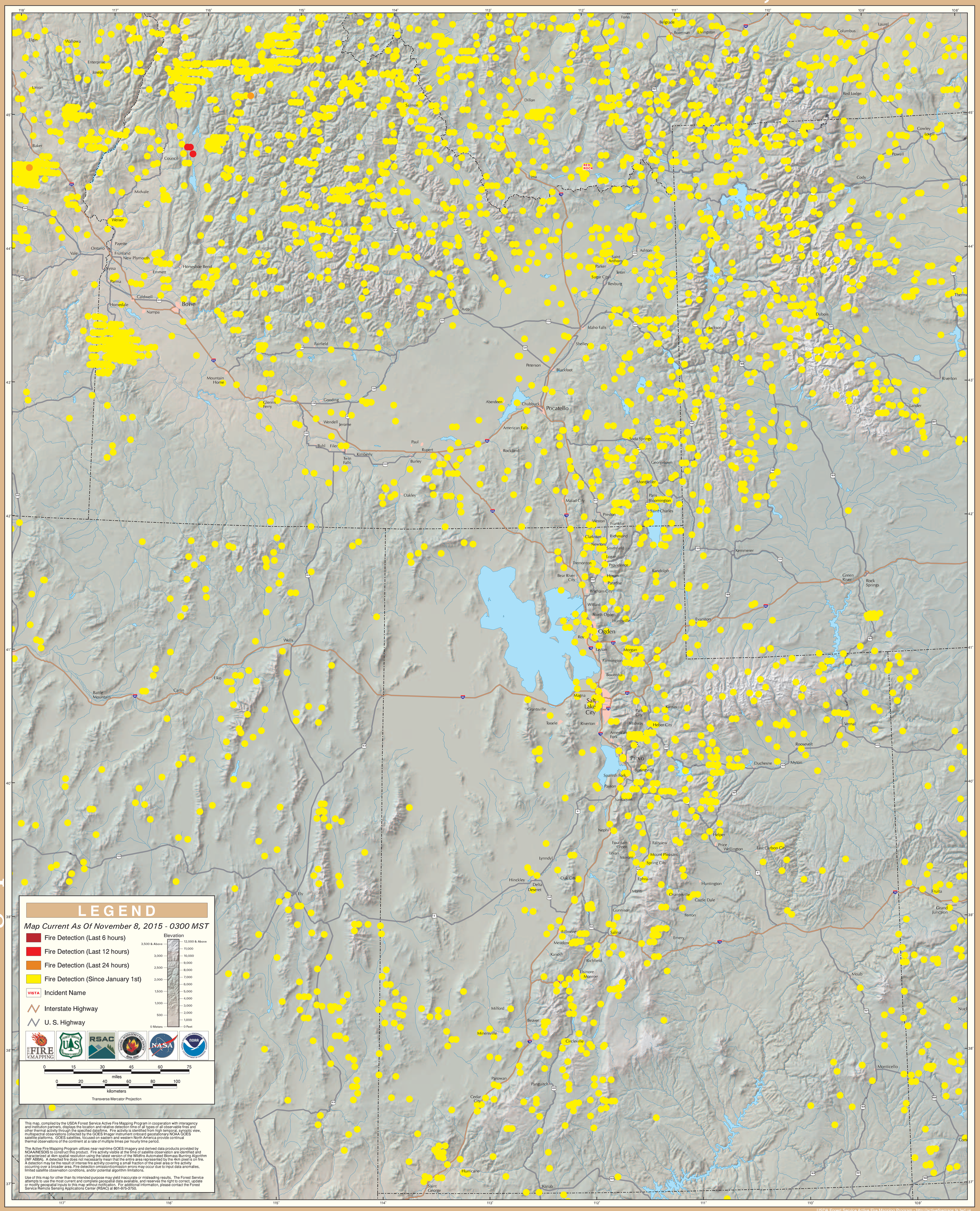GOES Active Fire Detections - November 8, 2015