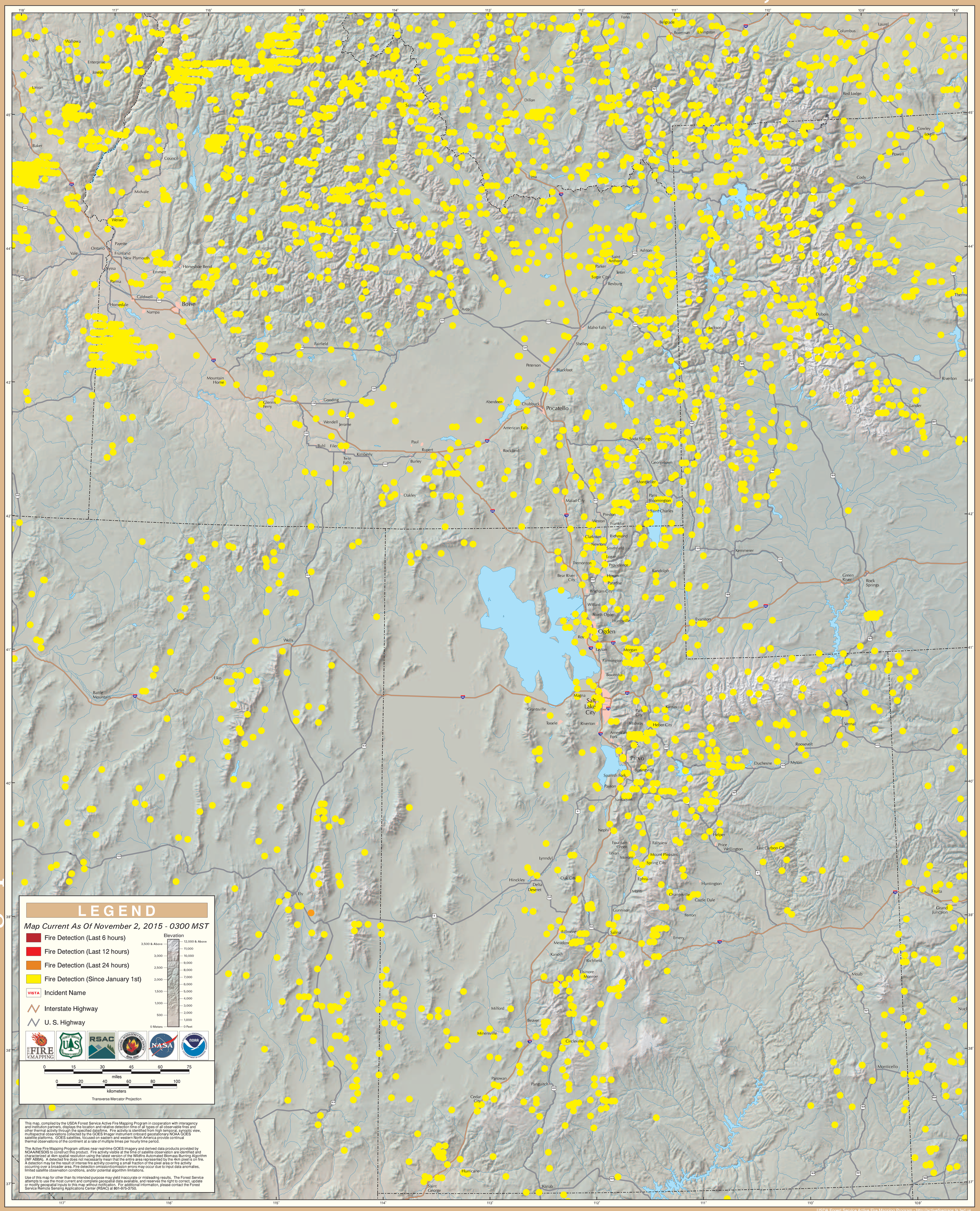GOES Active Fire Detections - November 2, 2015