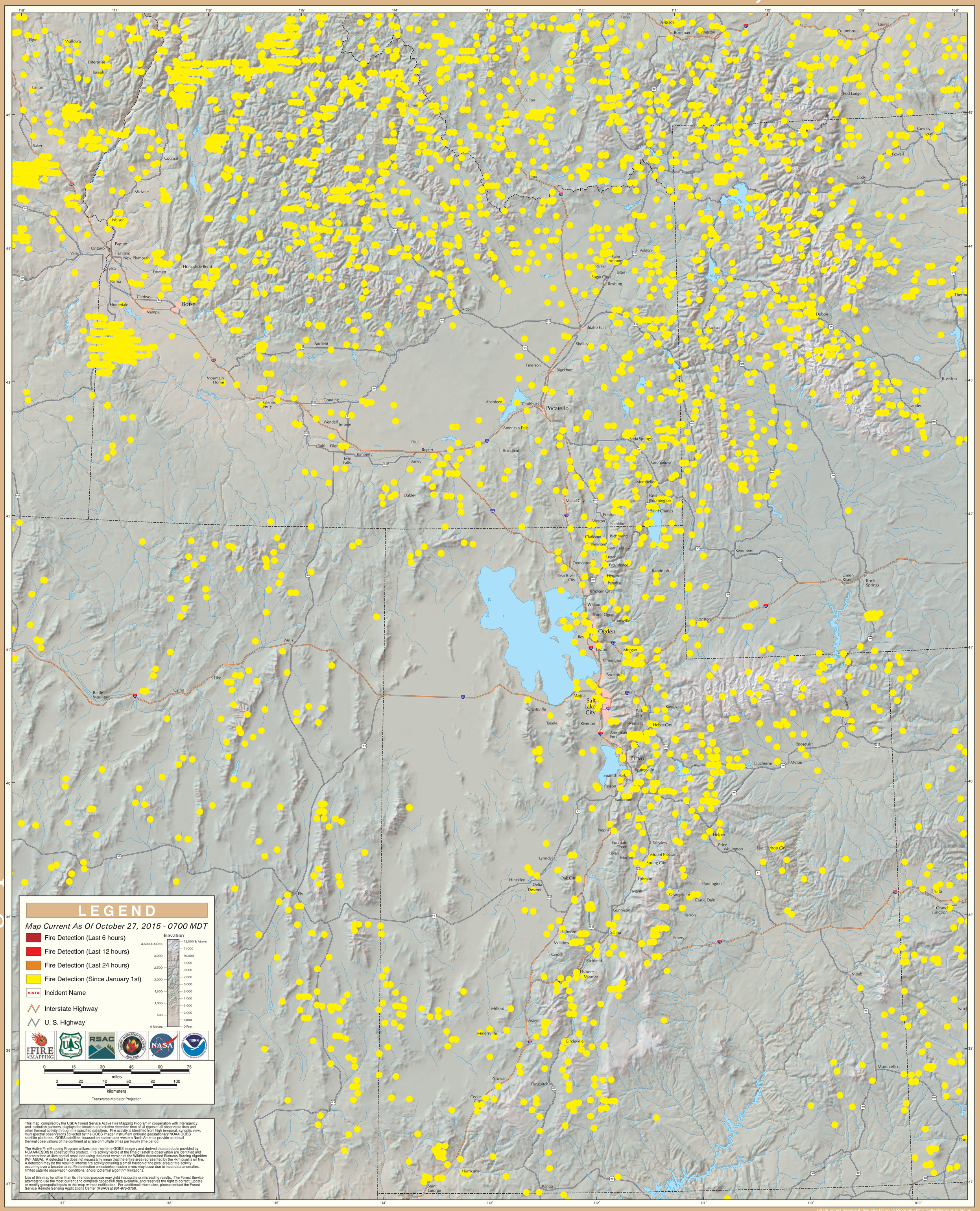GOES Active Fire Detections - October 27, 2015