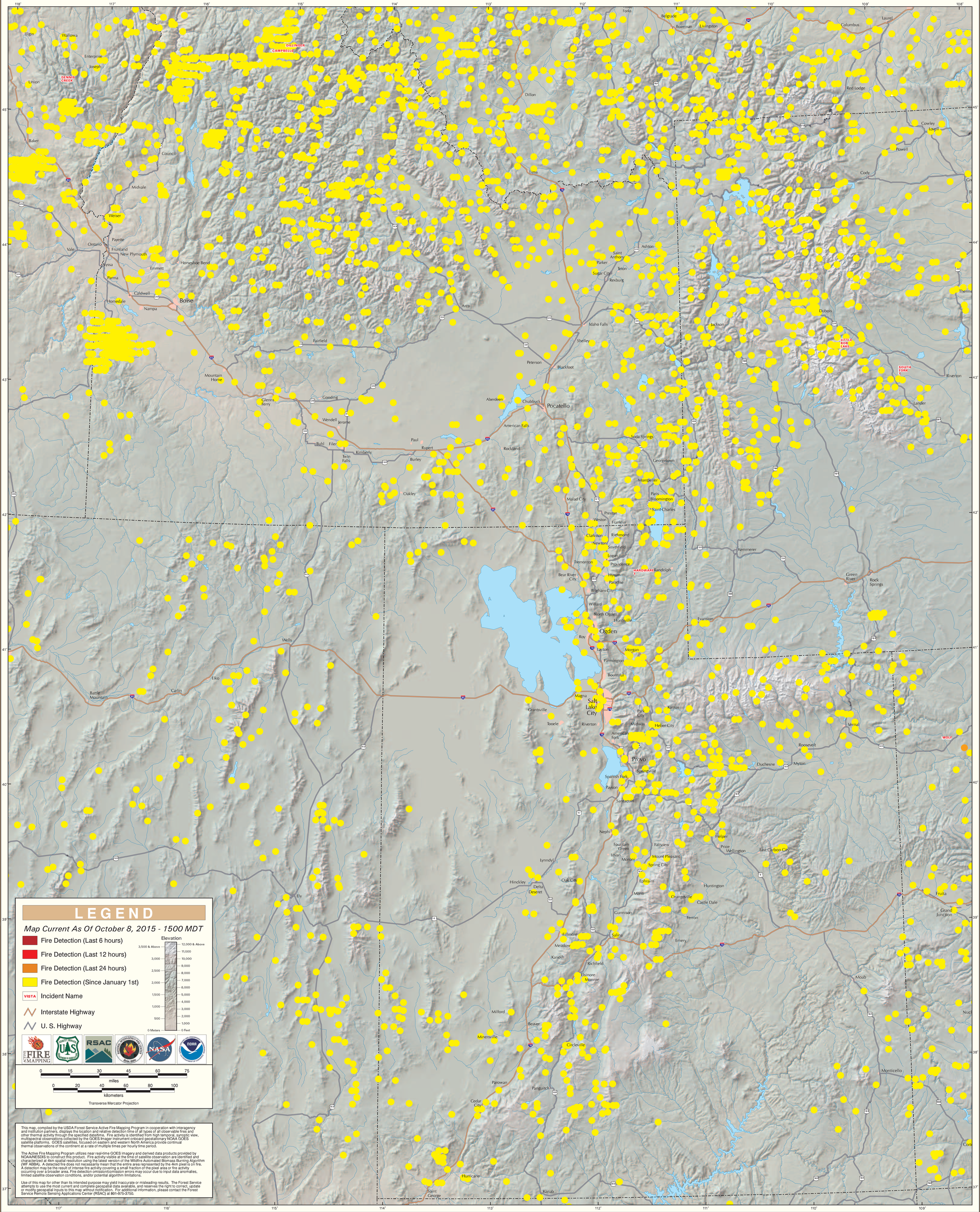GOES Active Fire Detections - October 8, 2015