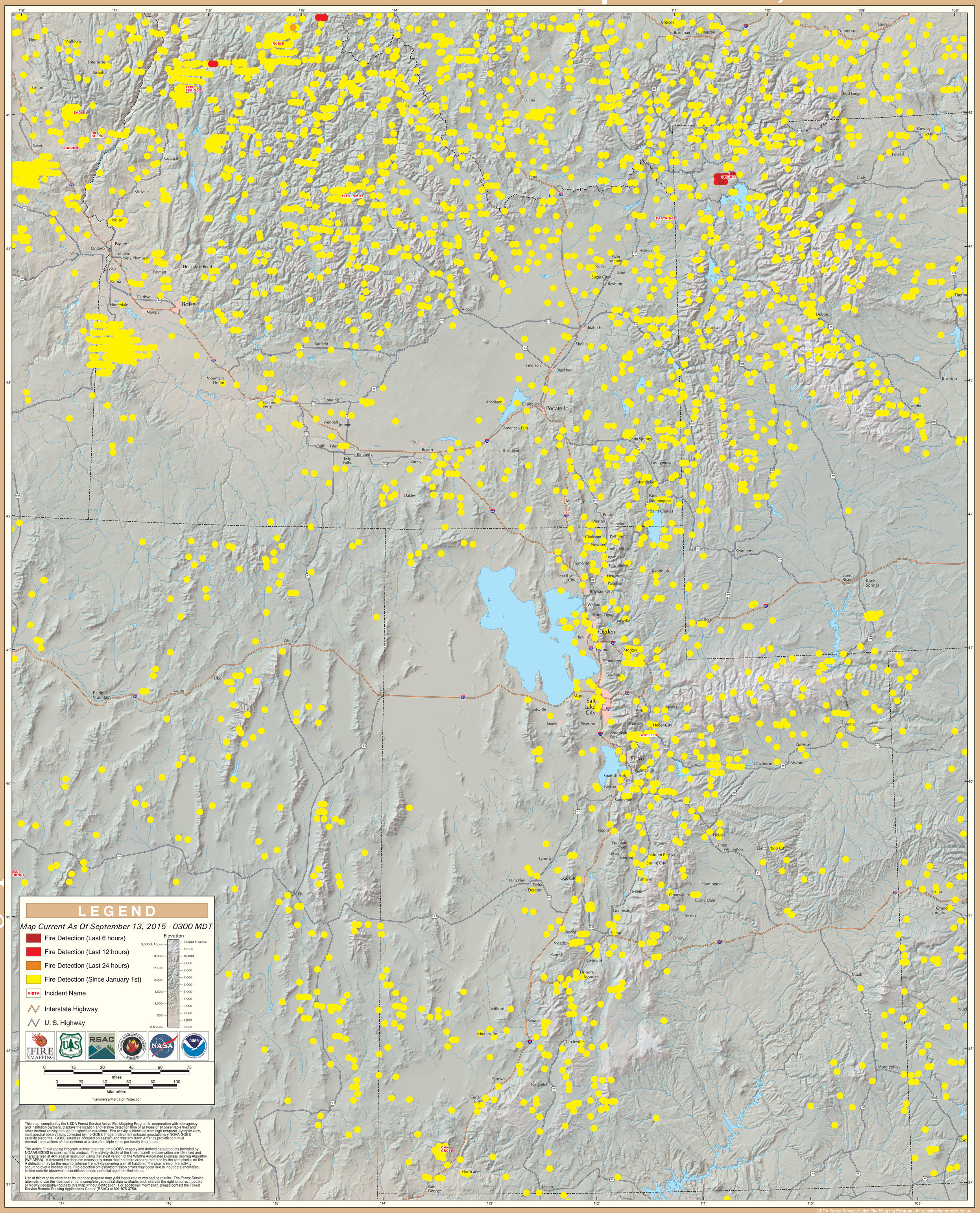GOES Active Fire Detections - September 13, 2015