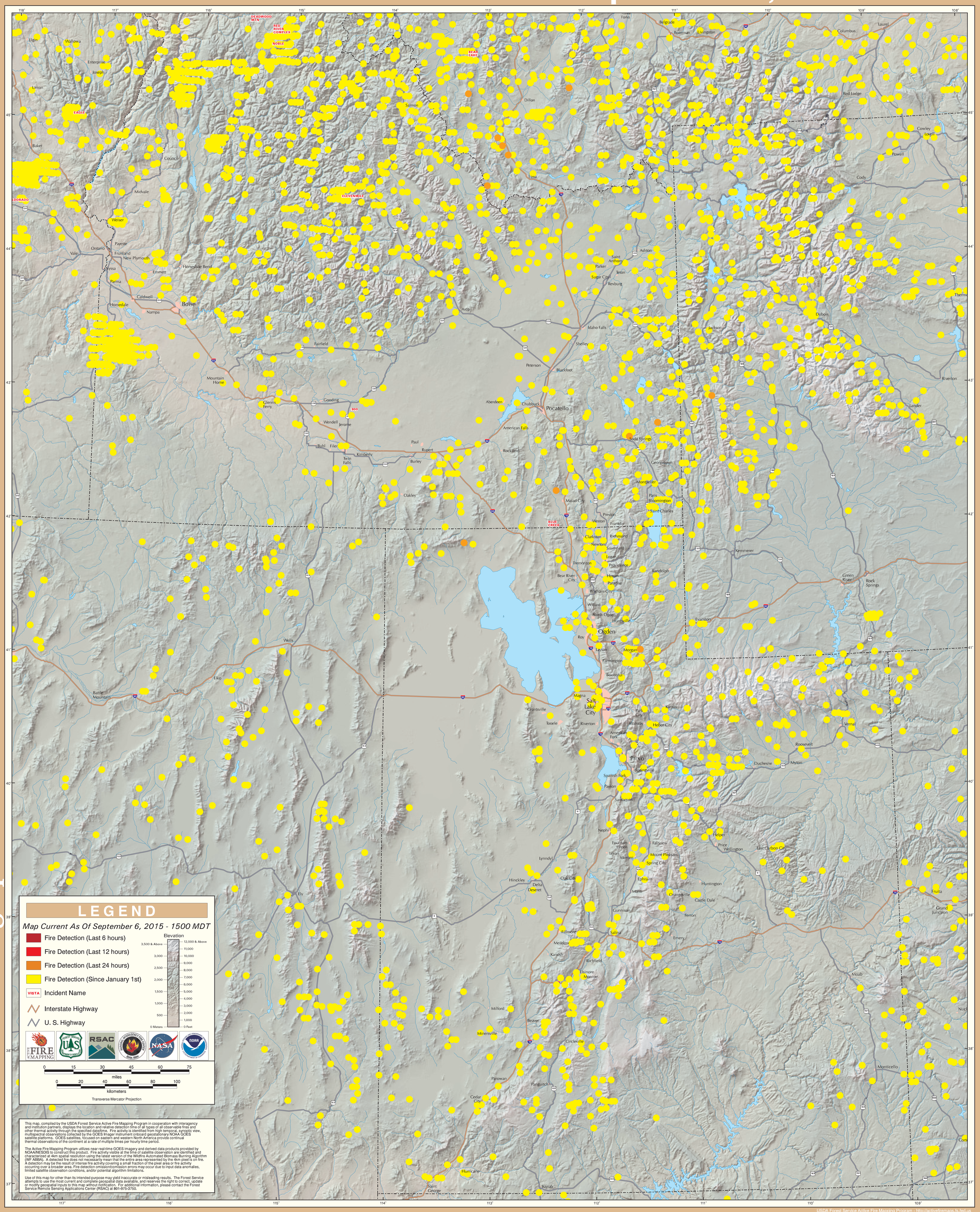GOES Active Fire Detections - September 6, 2015