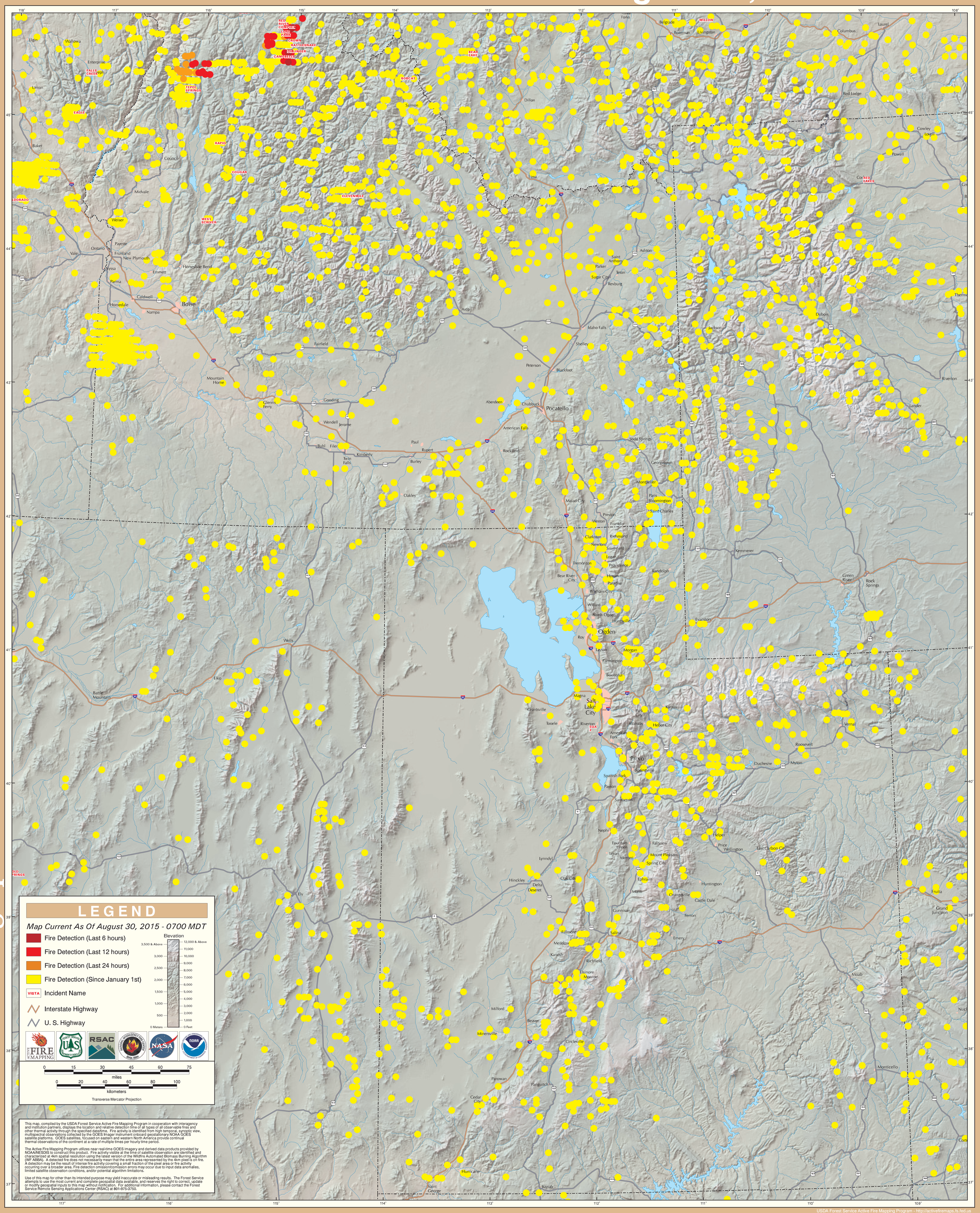GOES Active Fire Detections - August 30, 2015