GOES Active Fire Detections - August 17, 2015
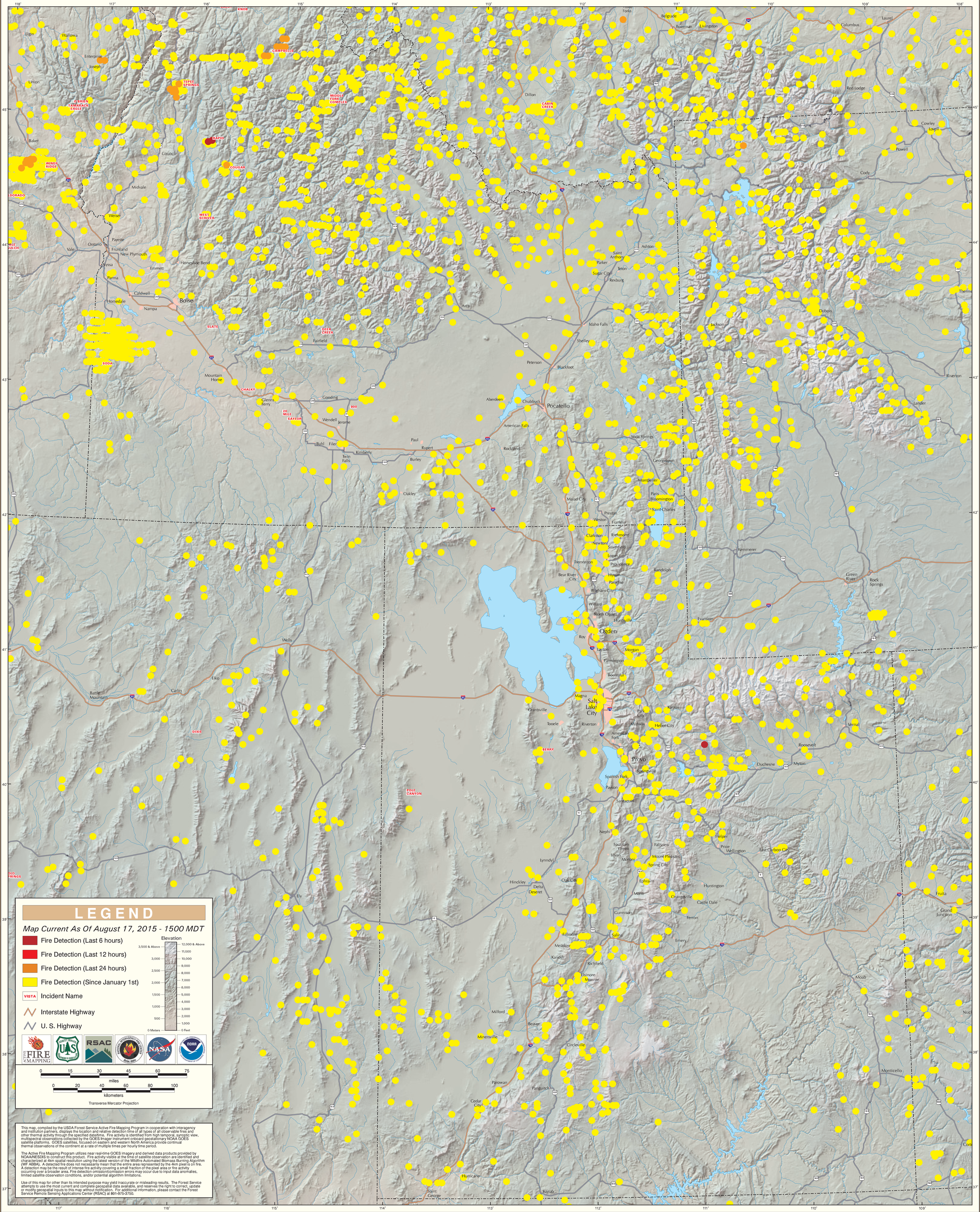
Great Basin East Geographic Area