GOES Active Fire Detections - August 15, 2015
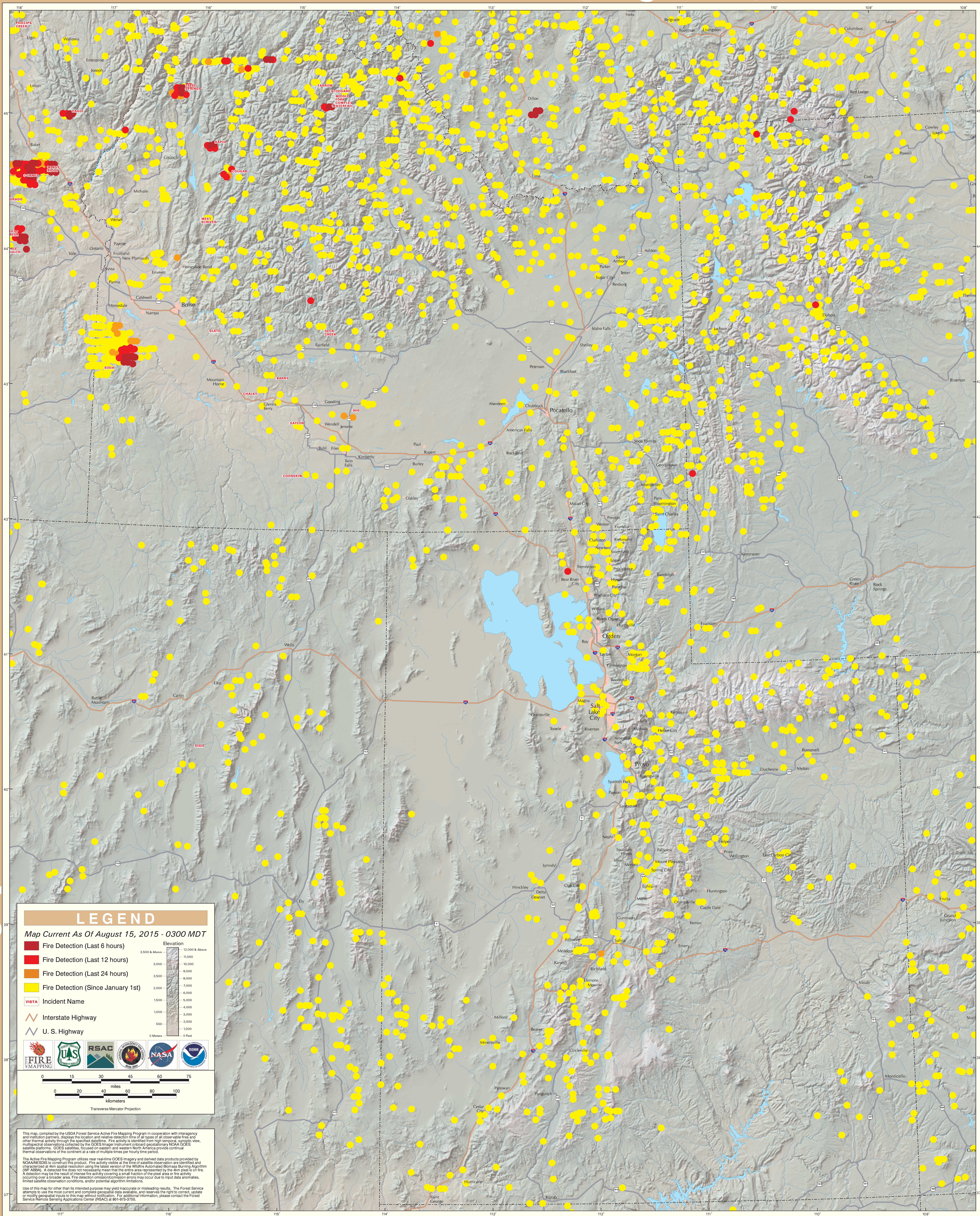
Great Basin East Geographic Area