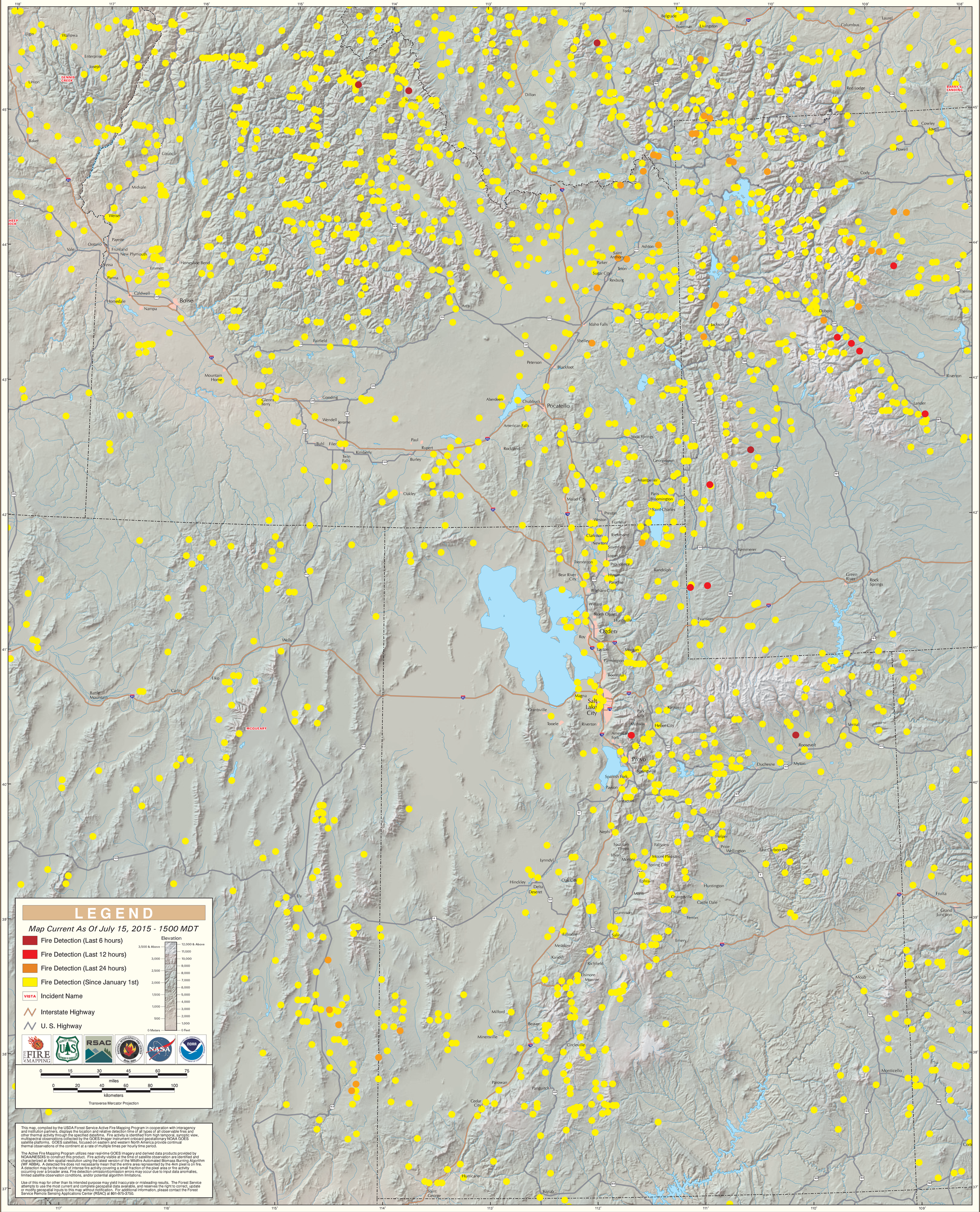GOES Active Fire Detections - July 15, 2015