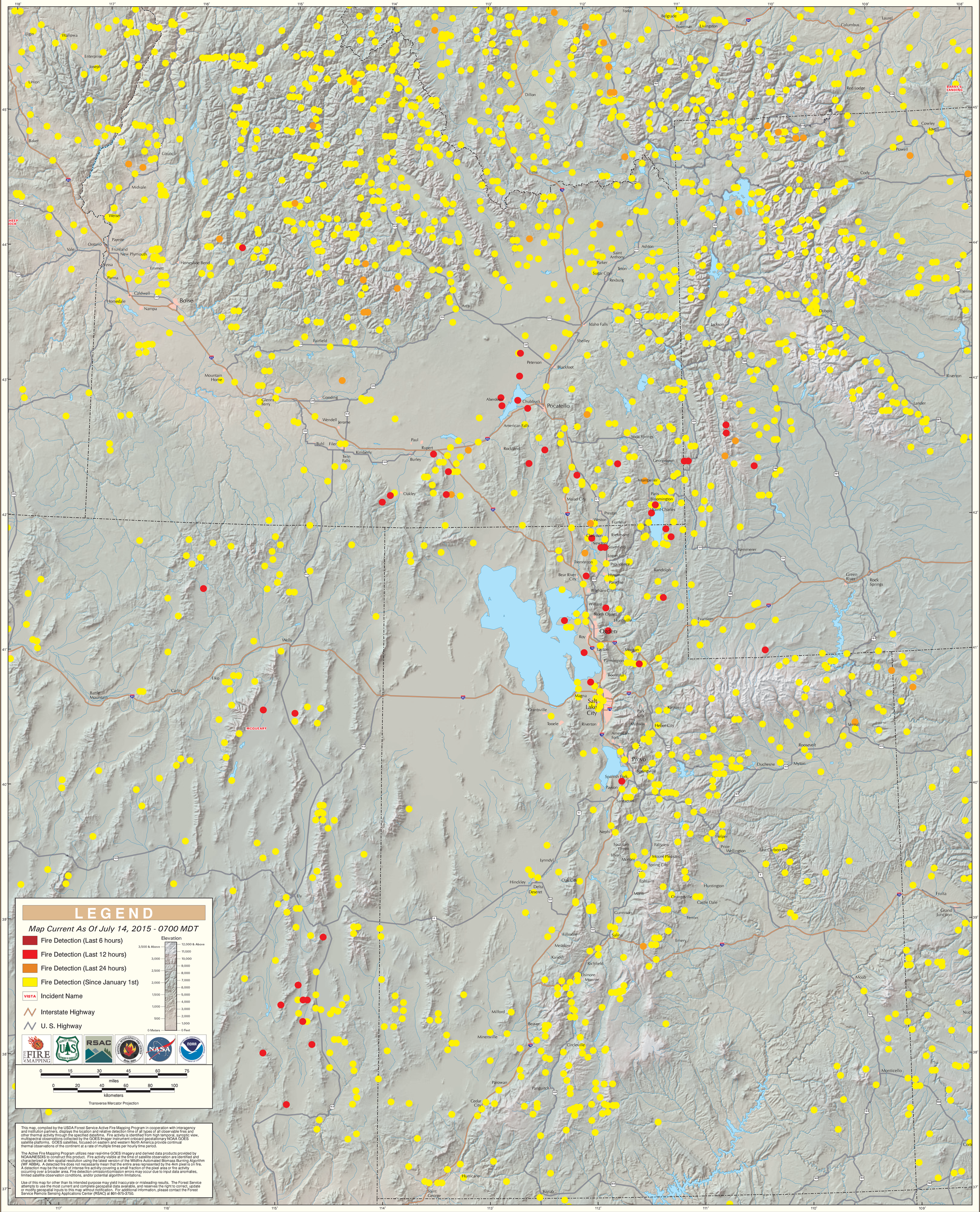GOES Active Fire Detections - July 14, 2015