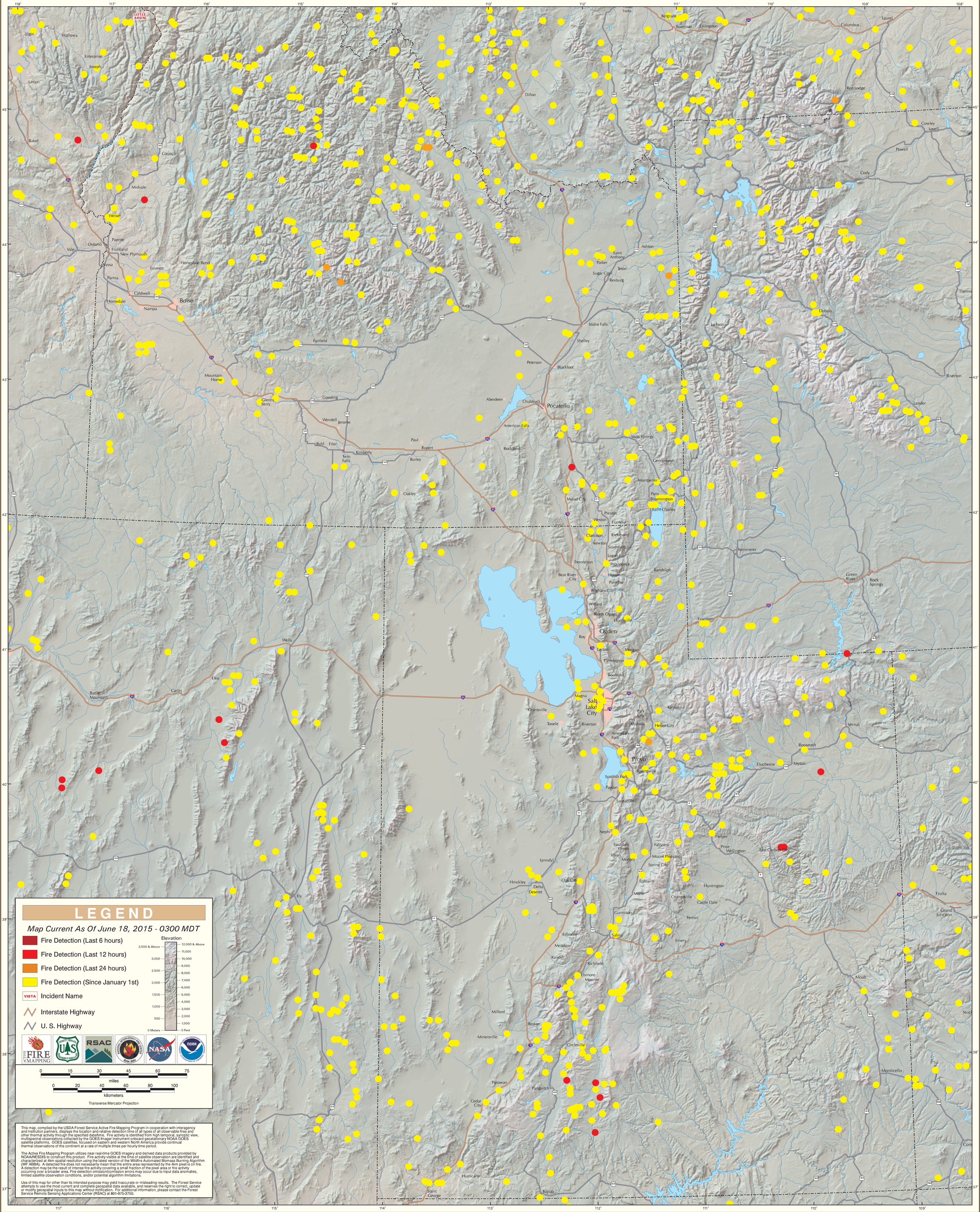GOES Active Fire Detections - June 18, 2015