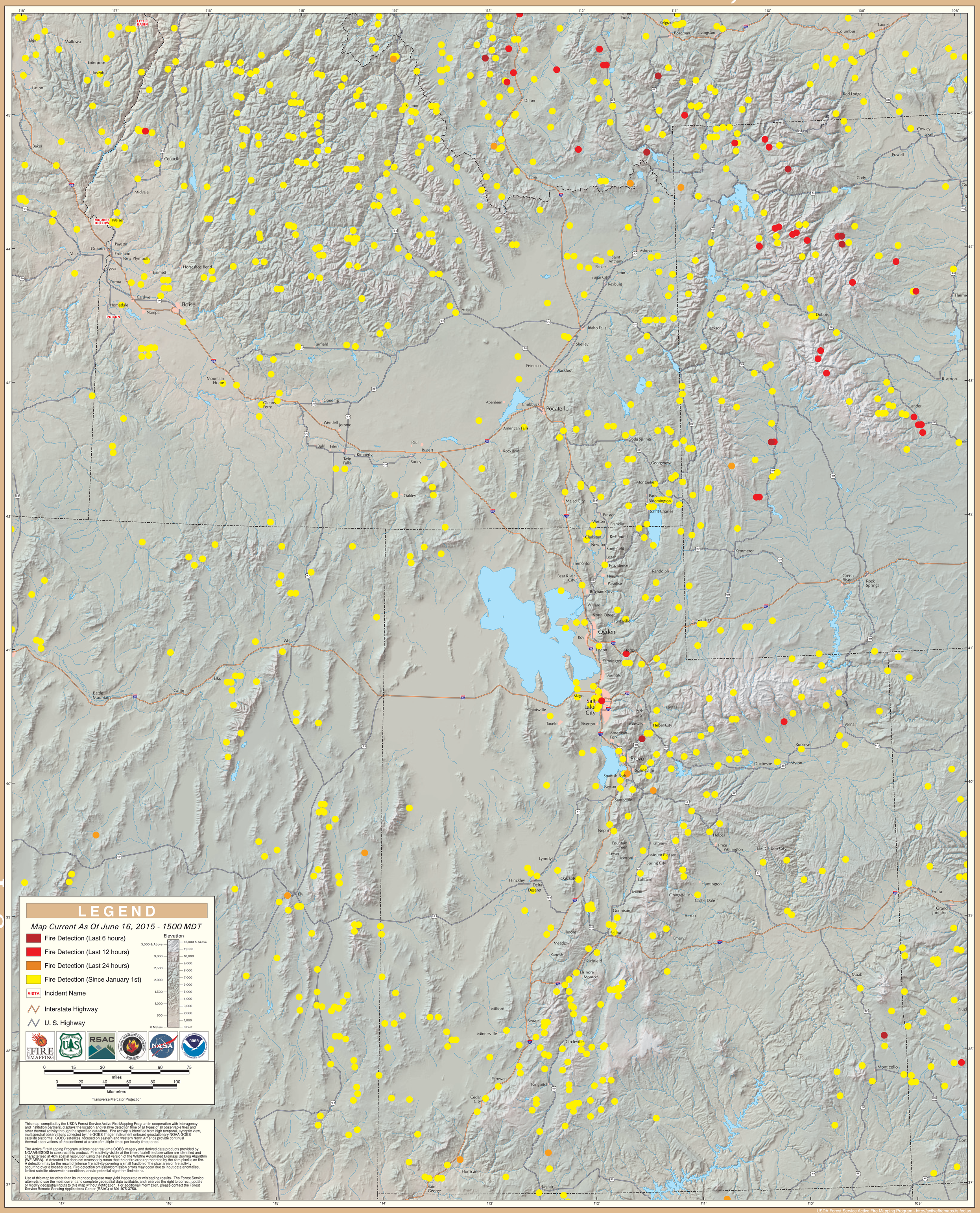GOES Active Fire Detections - June 16, 2015