GOES Active Fire Detections - June 12, 2015
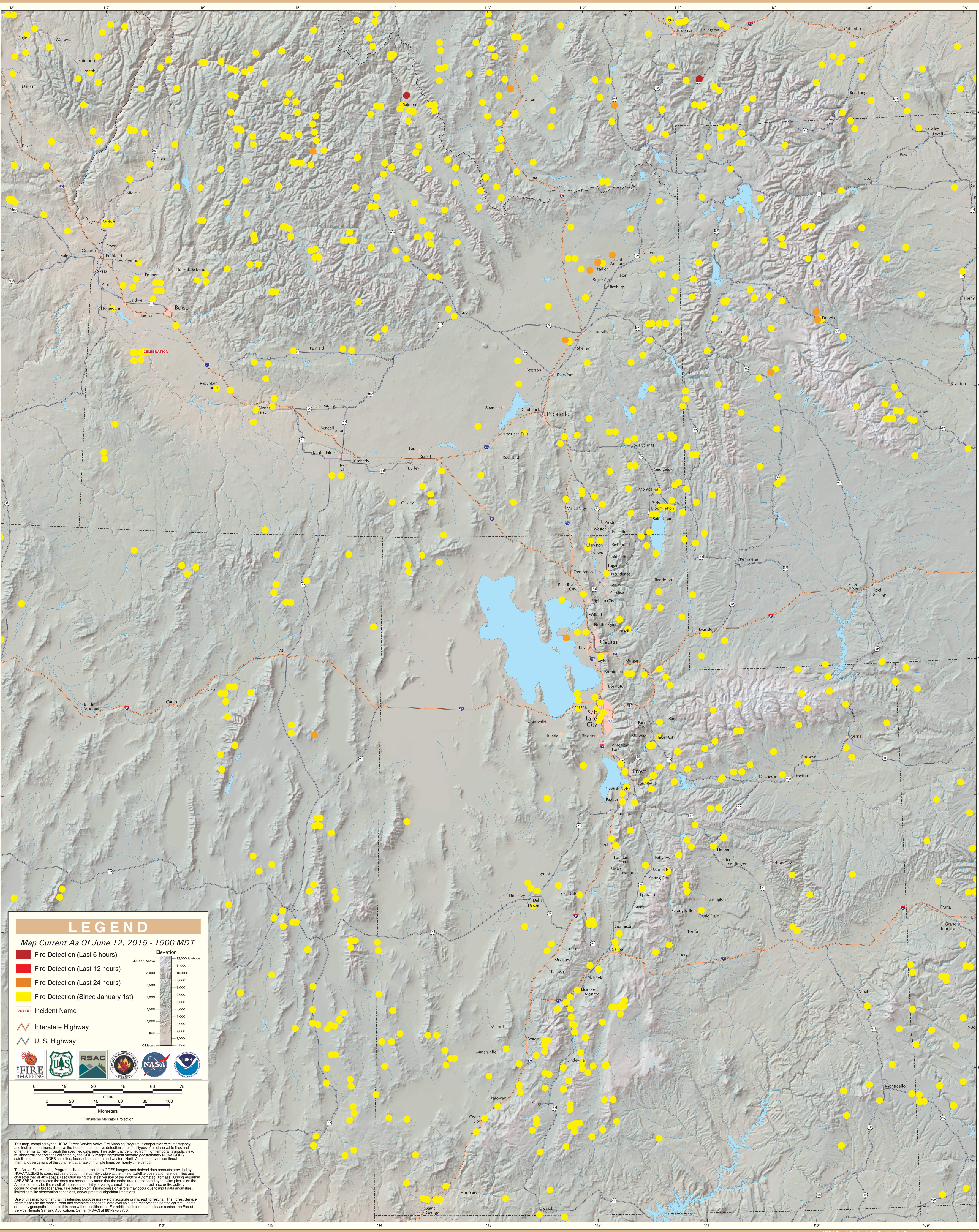
Great Basin East Geographic Area