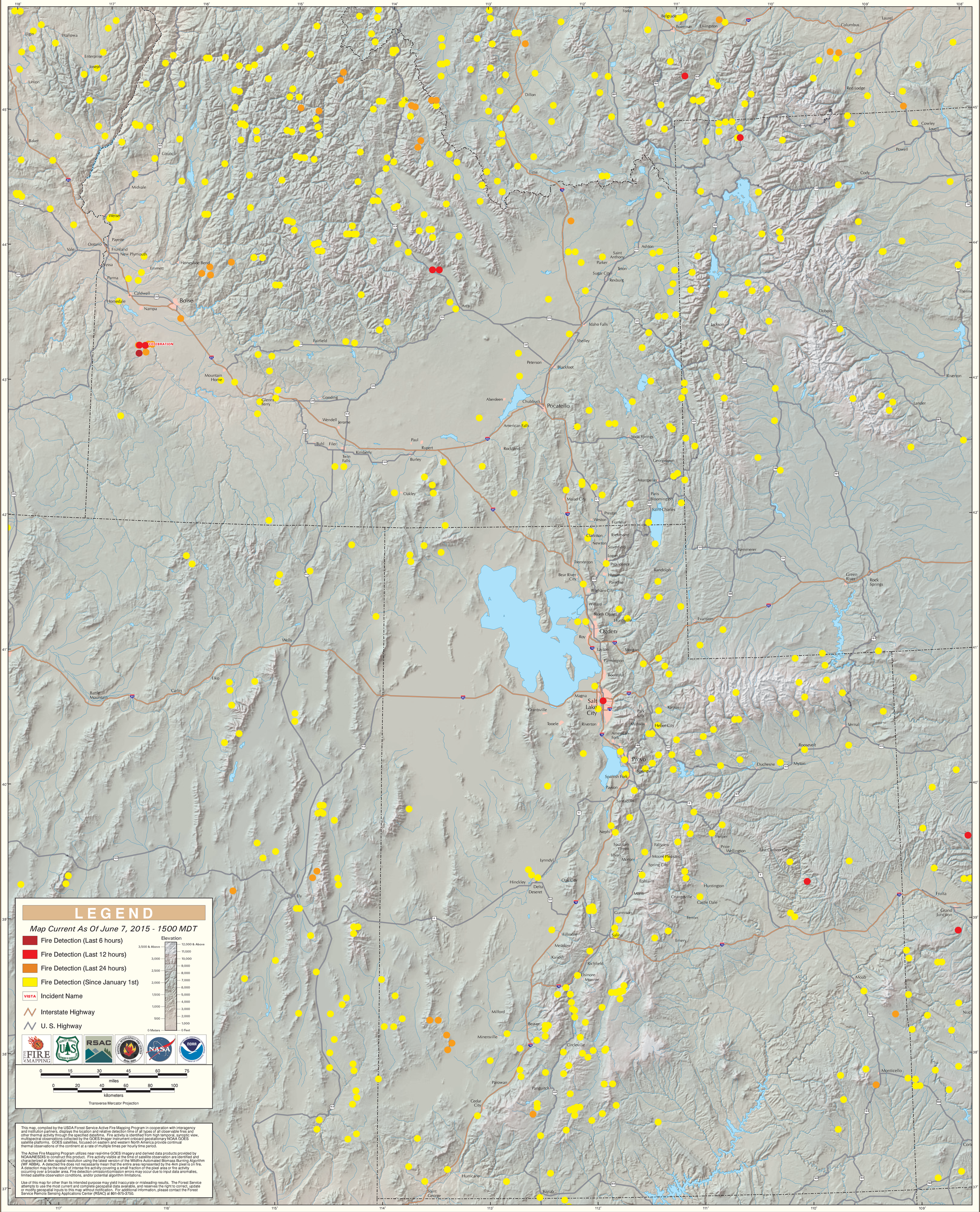GOES Active Fire Detections - June 7, 2015