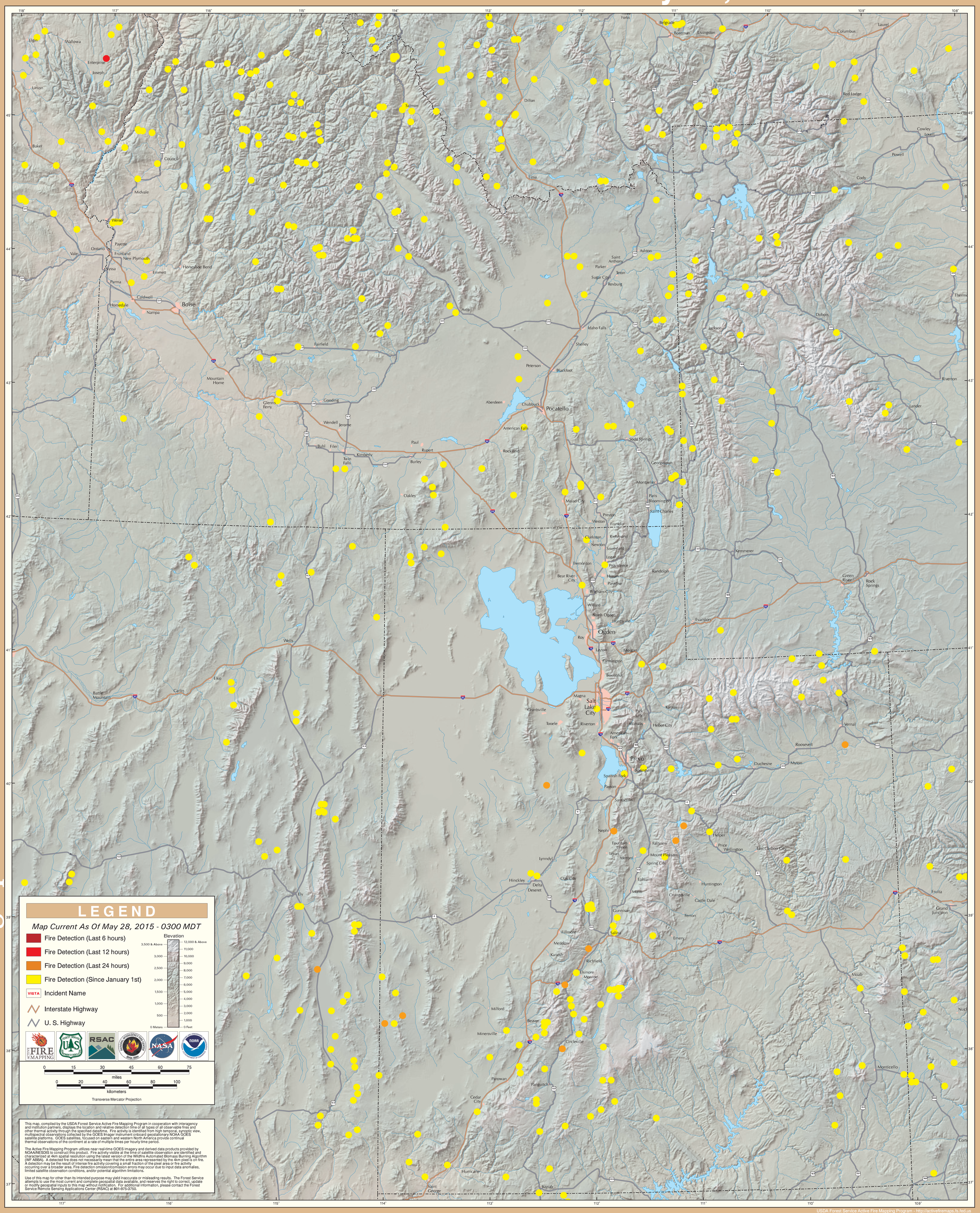# GOES Active Fire Detections - May 28, 2015