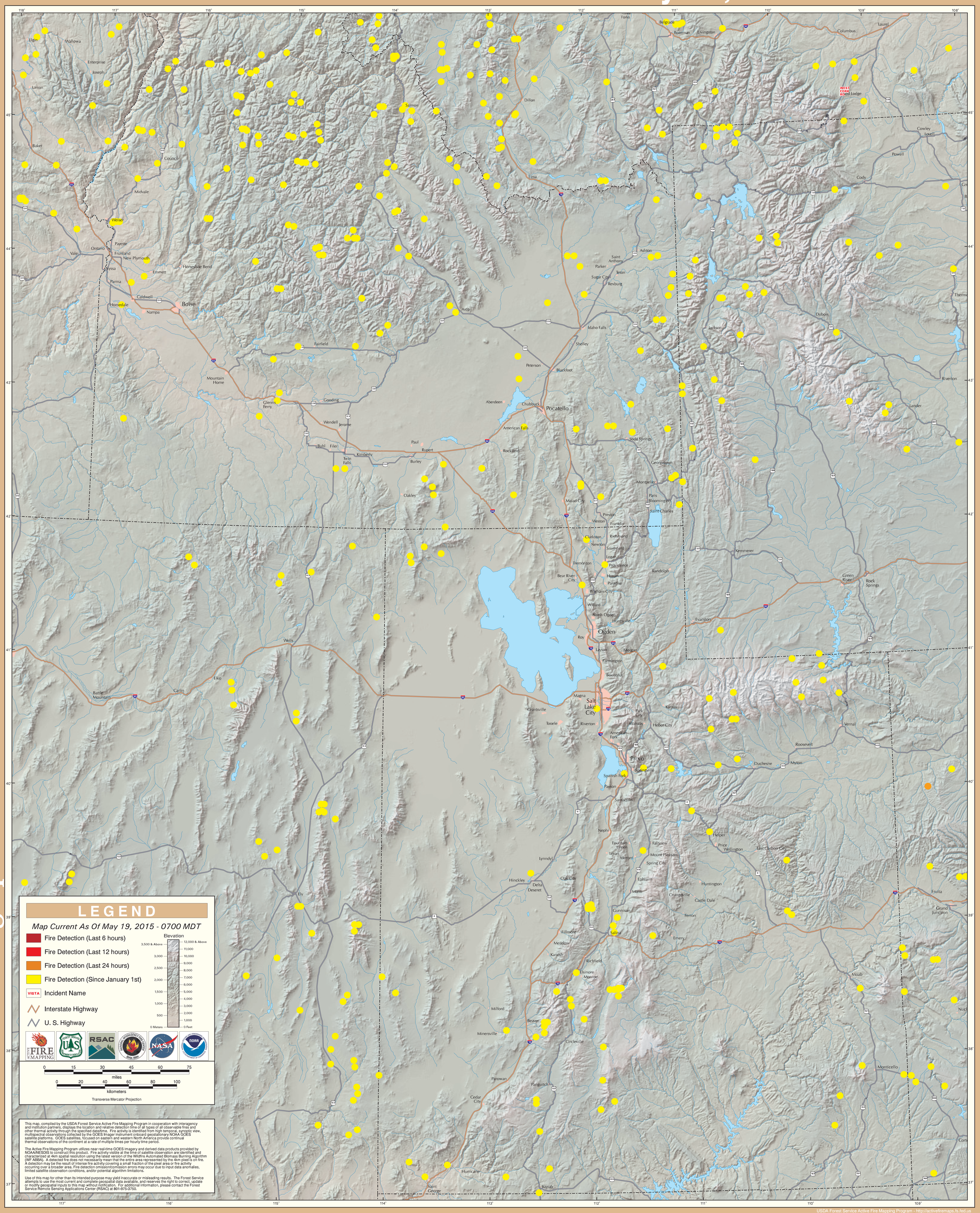GOES Active Fire Detections - May 19, 2015