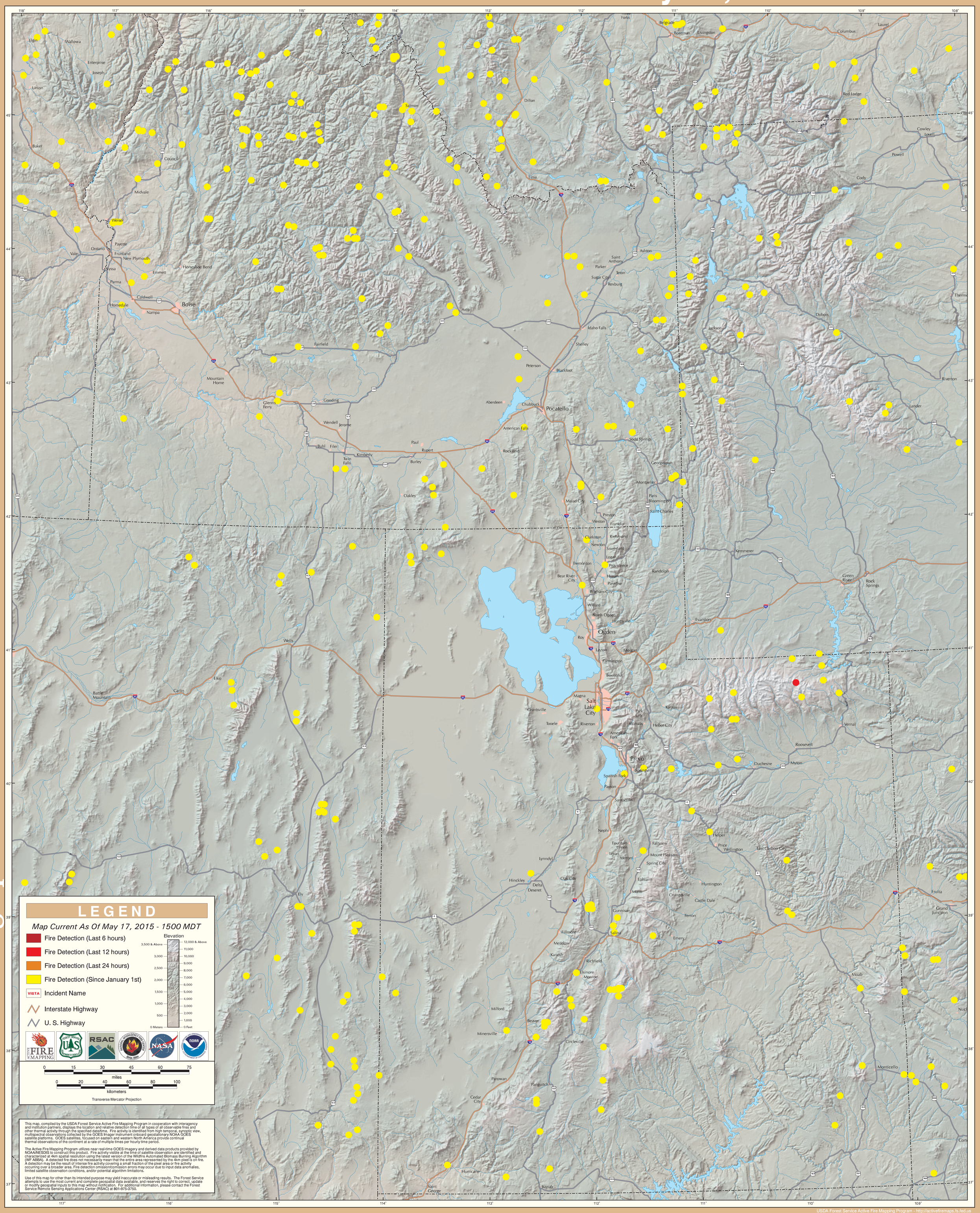GOES Active Fire Detections - May 17, 2015