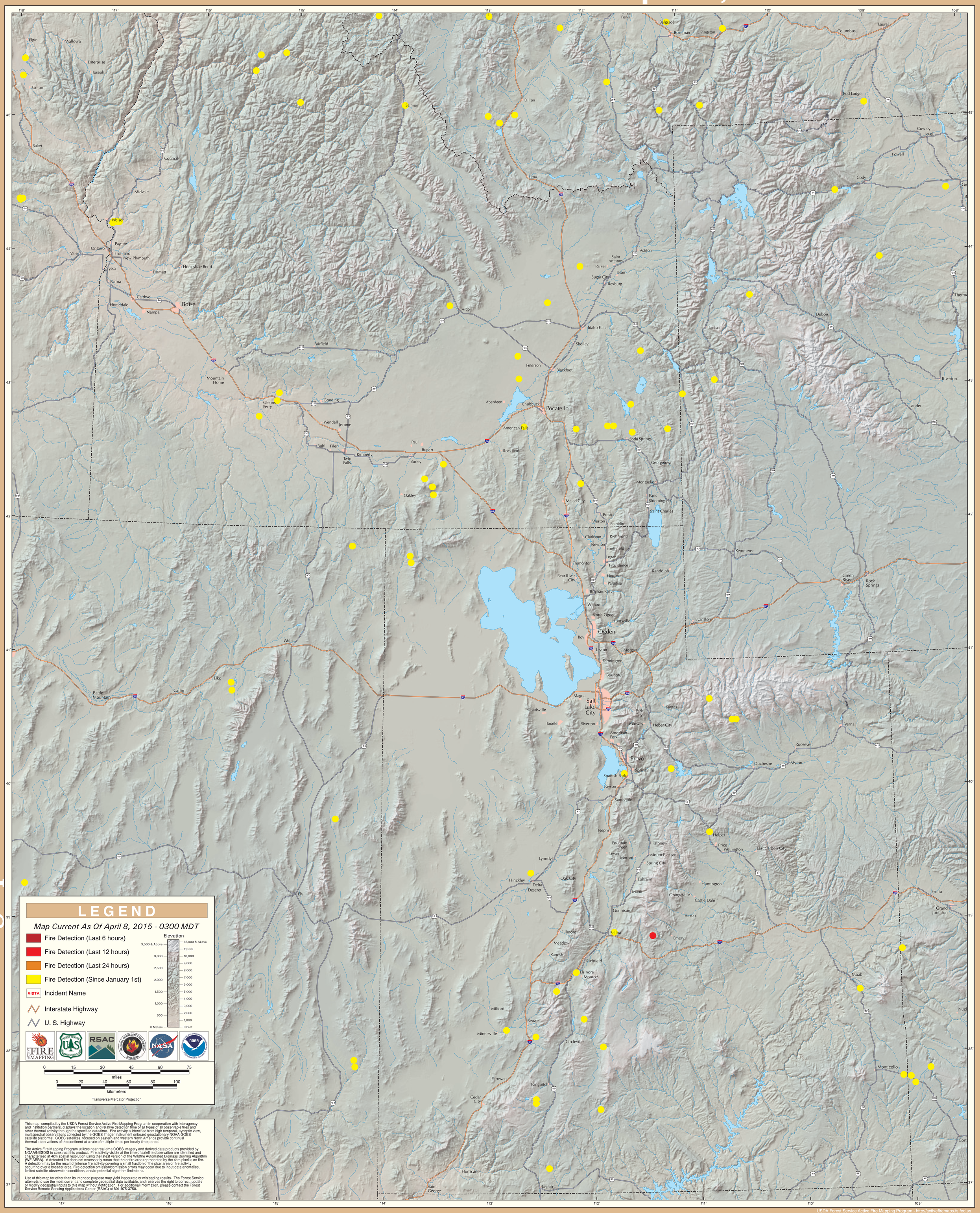GOES Active Fire Detections - April 8, 2015