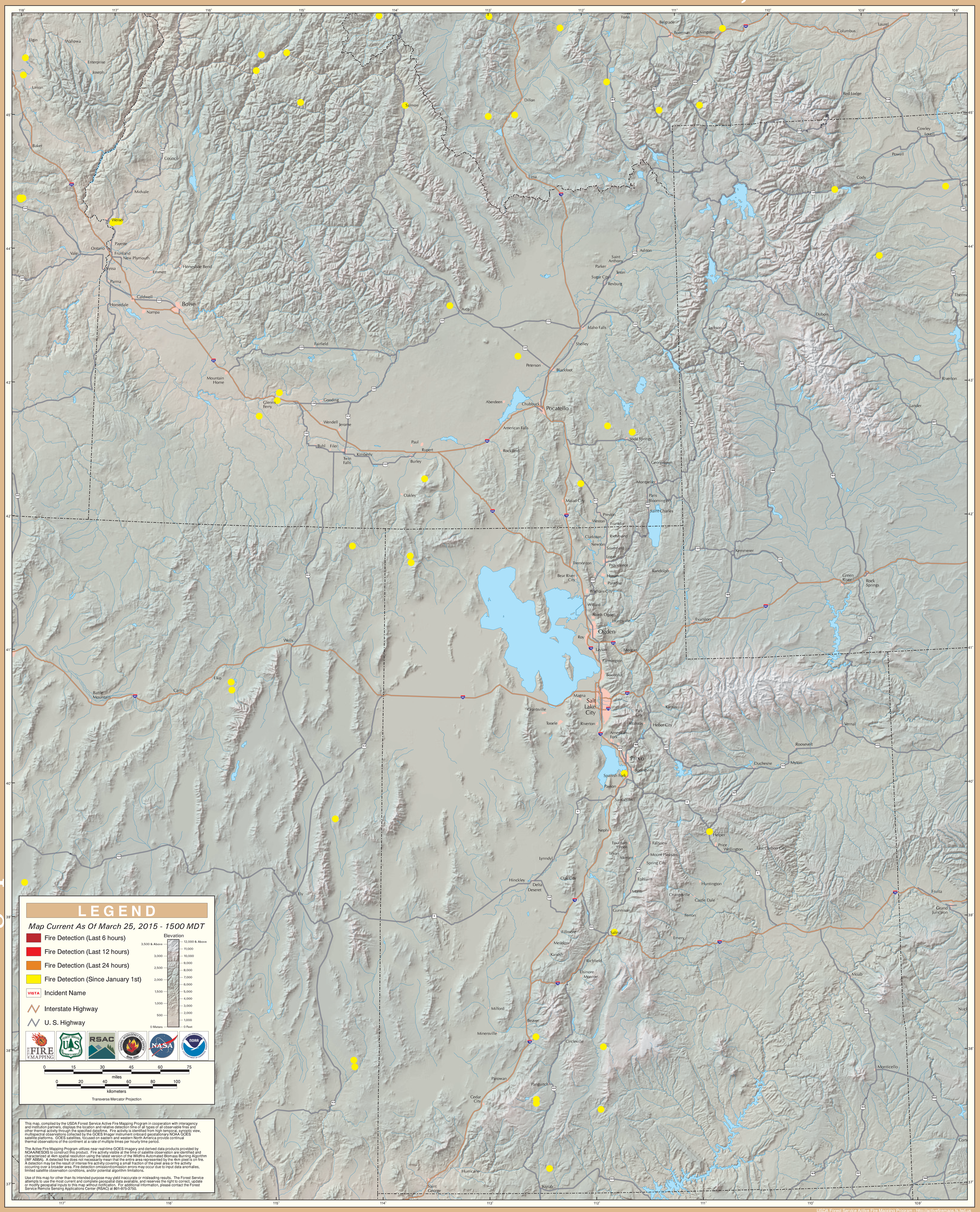GOES Active Fire Detections - March 25, 2015