GOES Active Fire Detections - March 16, 2015
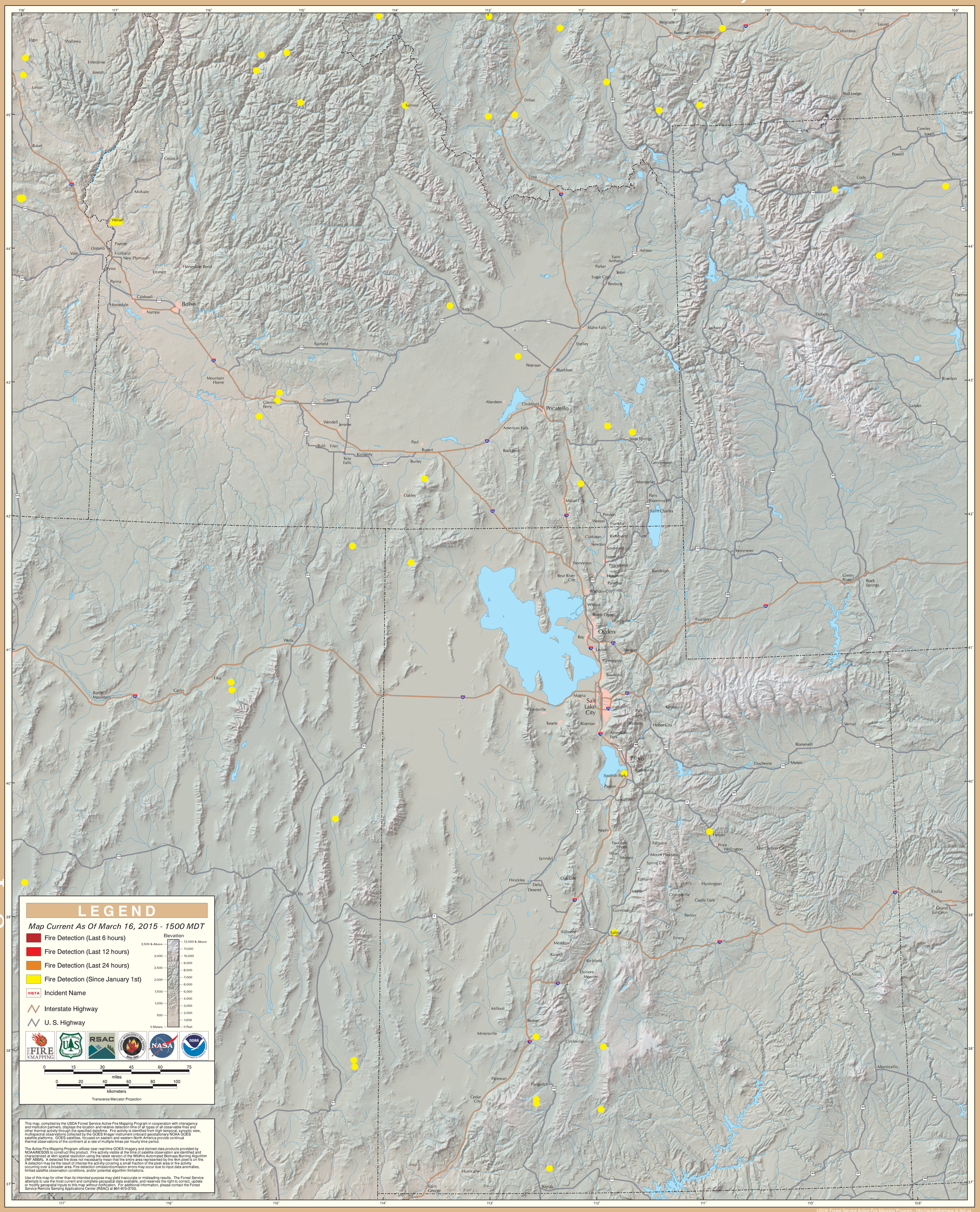
Great Basin East Geographic Area