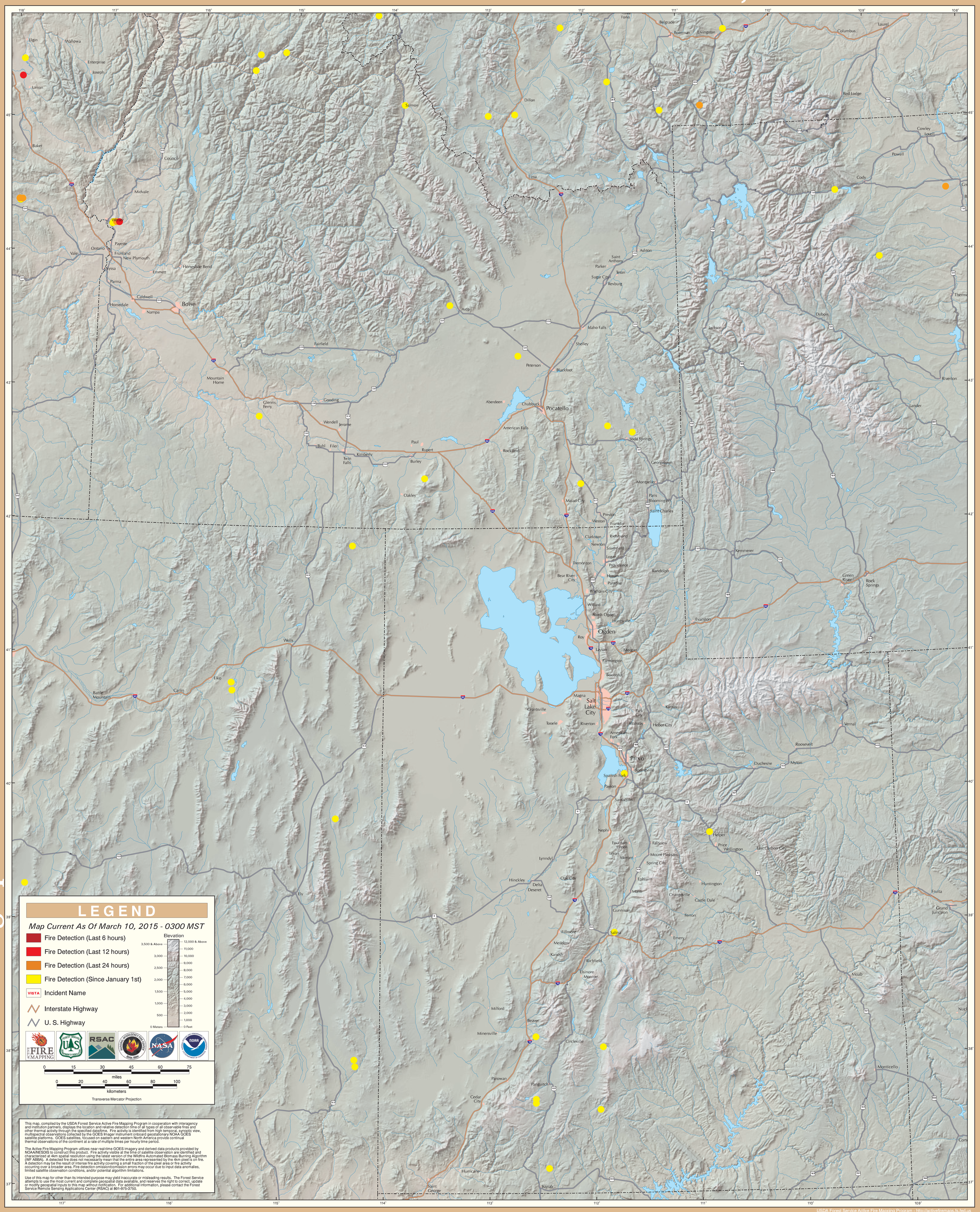GOES Active Fire Detections - March 10, 2015