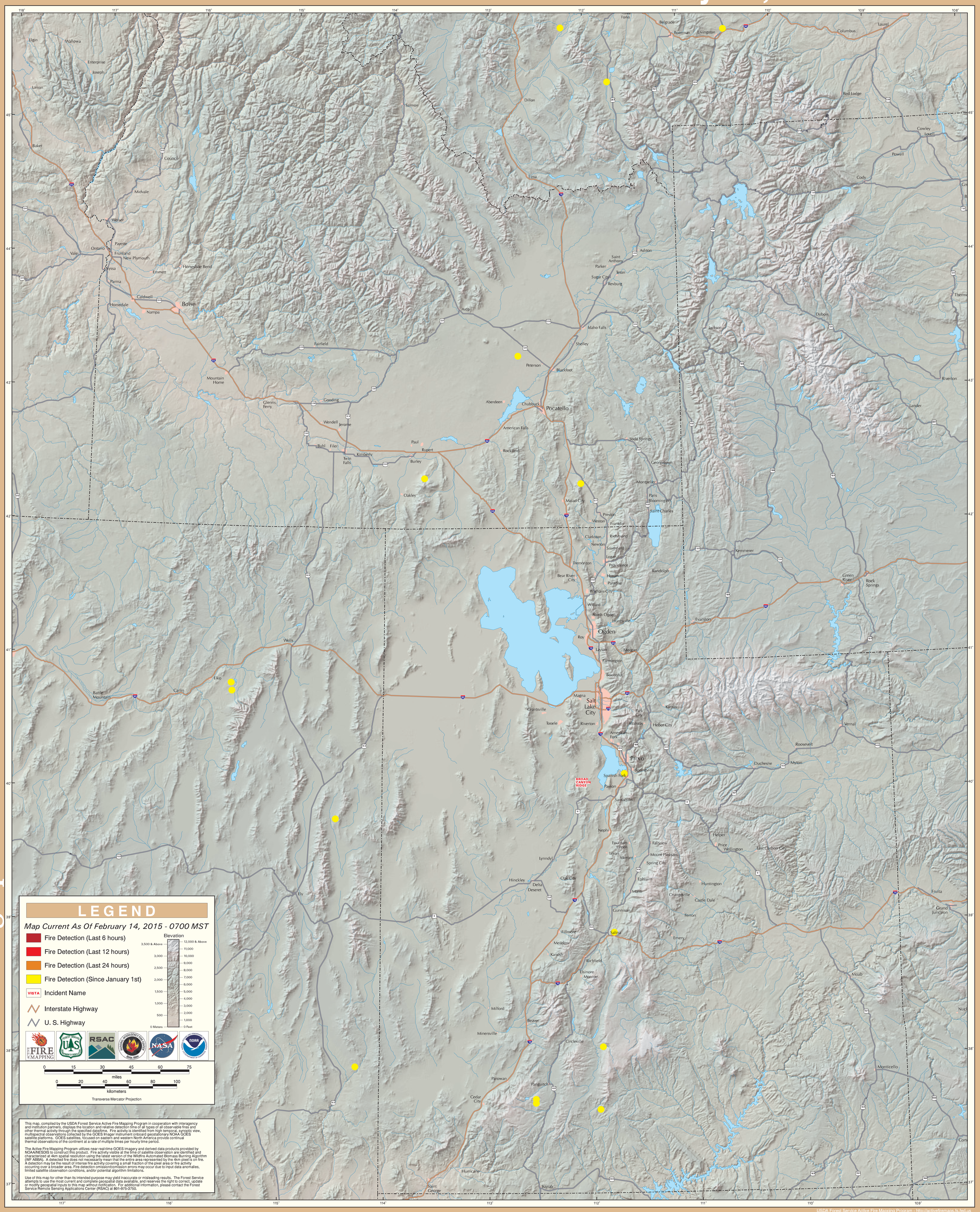GOES Active Fire Detections - February 14, 2015