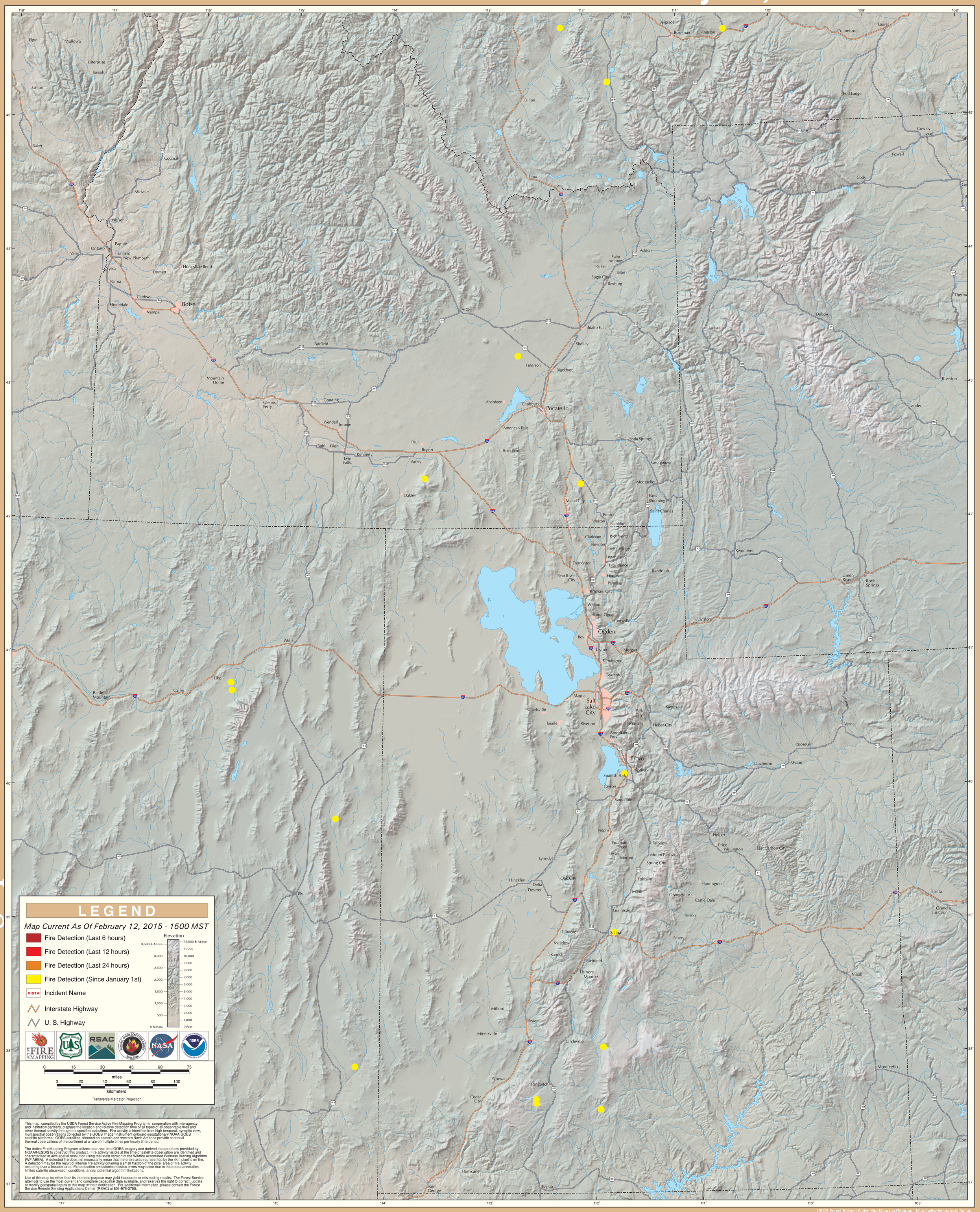GOES Active Fire Detections - February 12, 2015