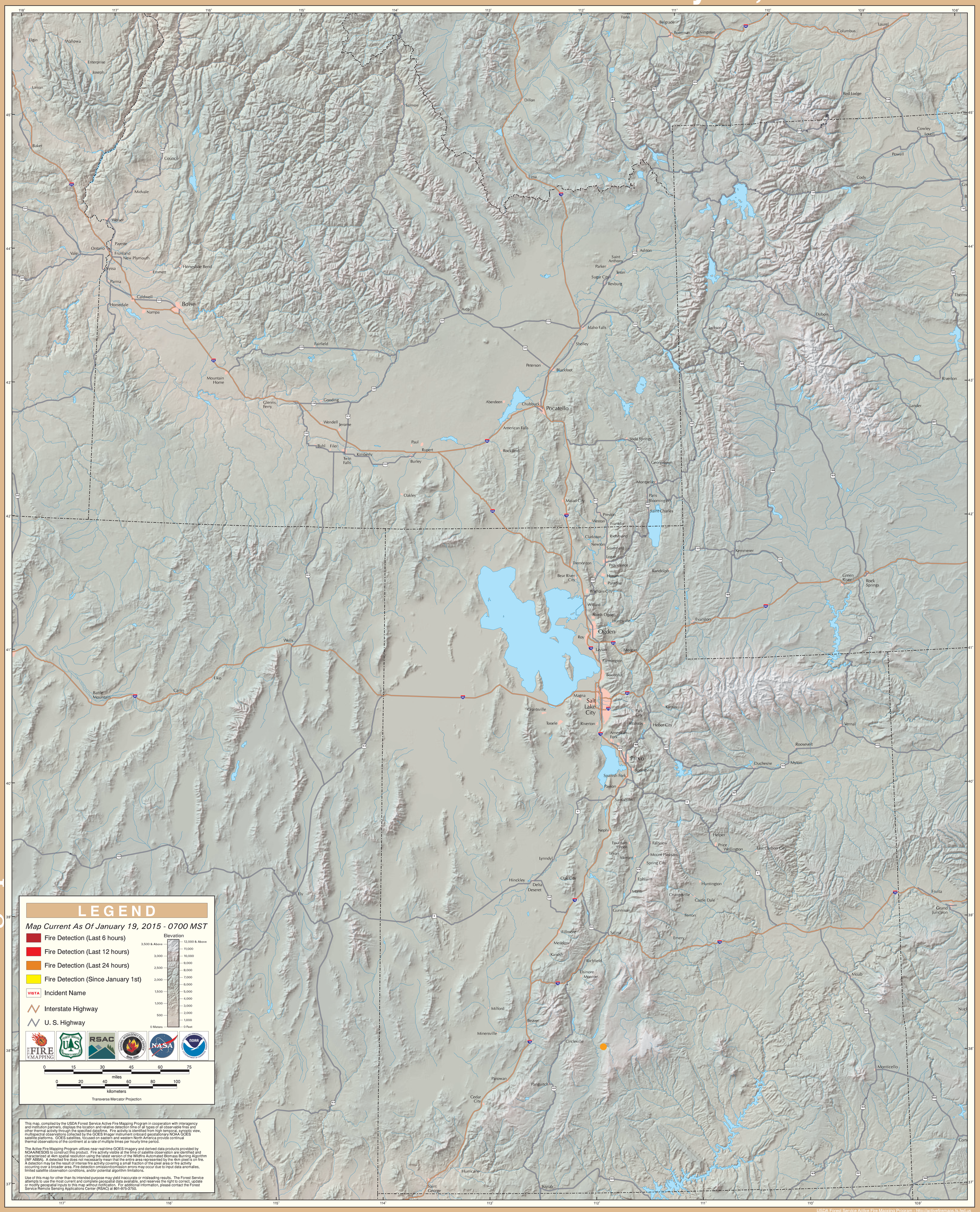GOES Active Fire Detections - January 19, 2015