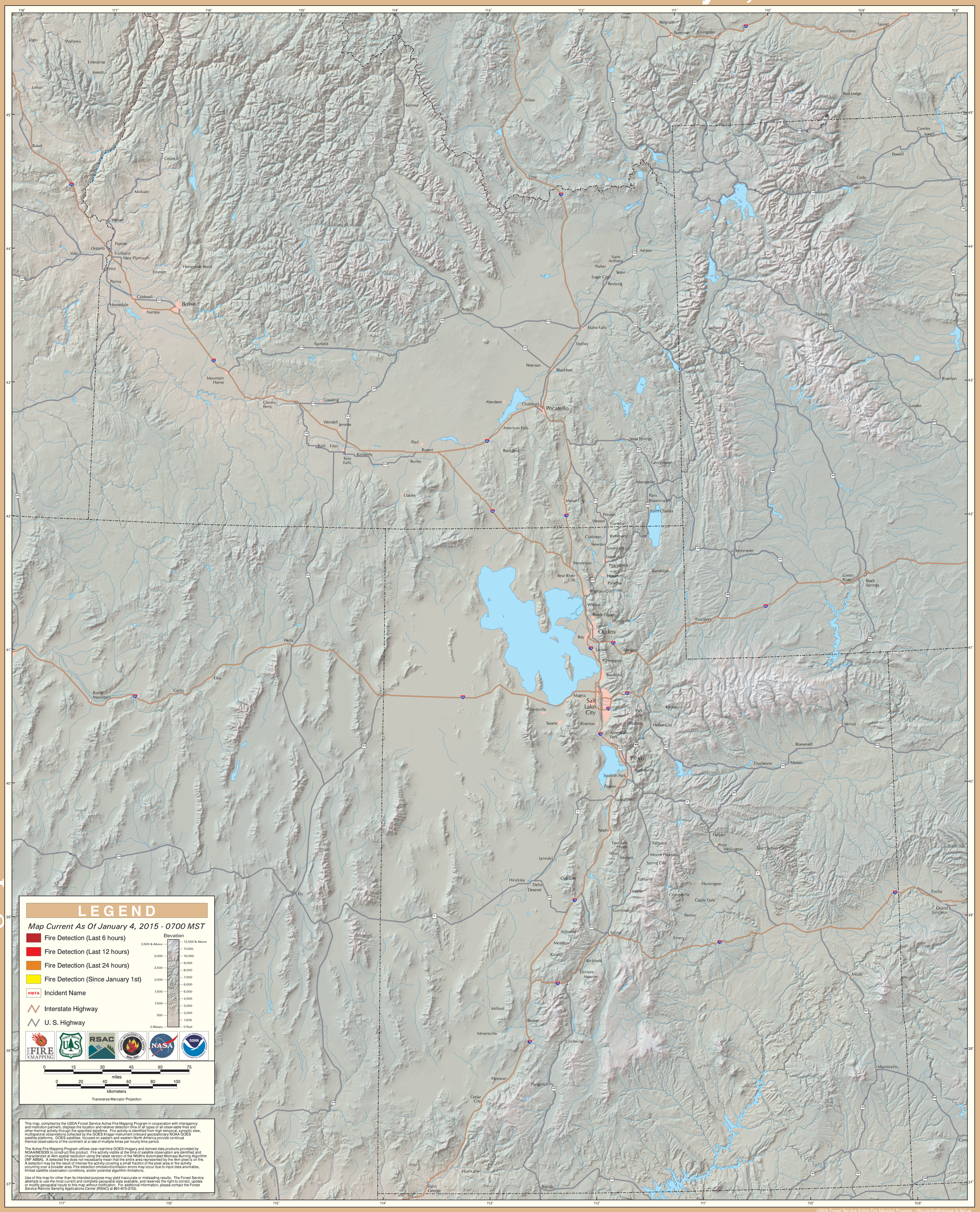GOES Active Fire Detections - January 4, 2015