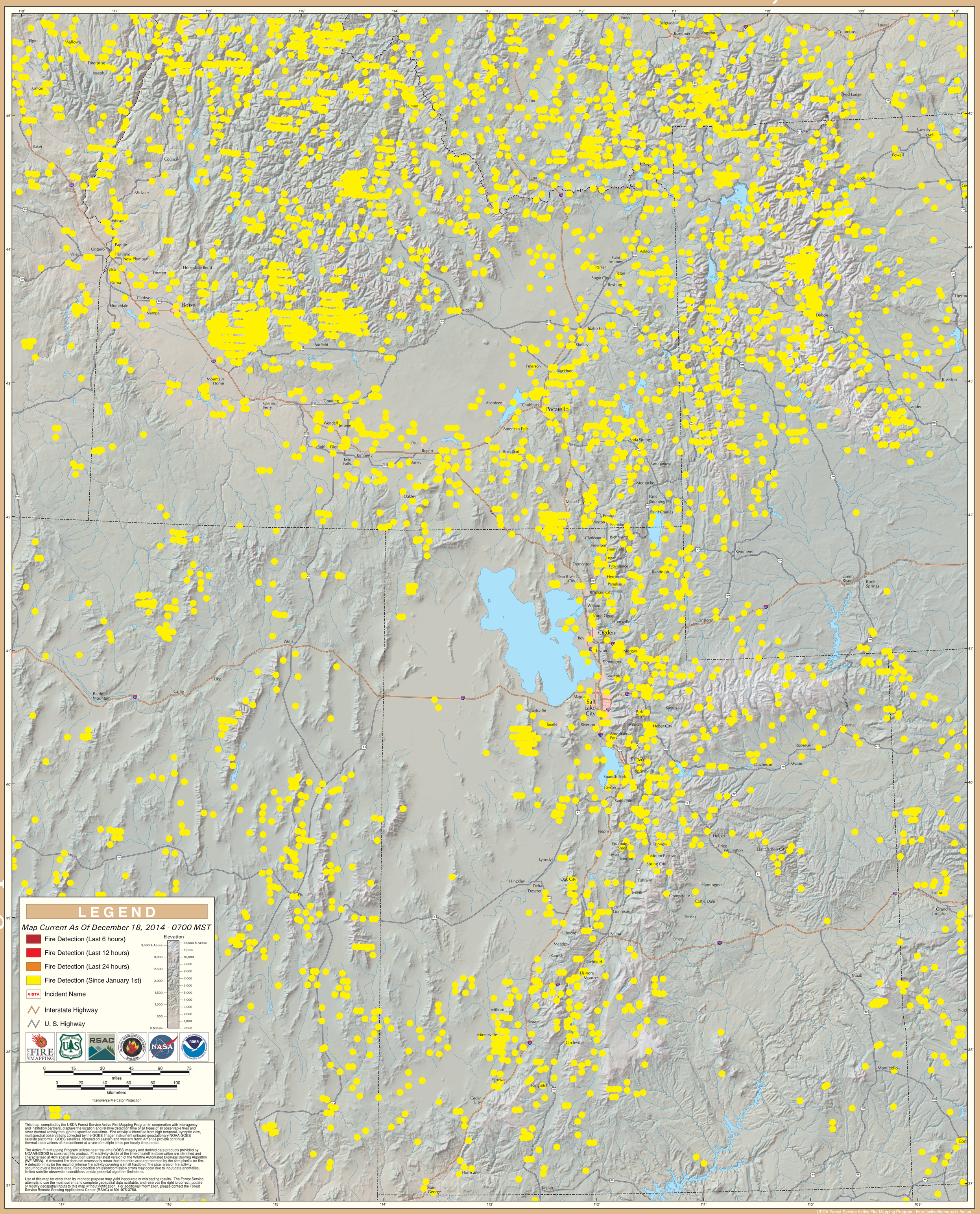GOES Active Fire Detections - December 18, 2014