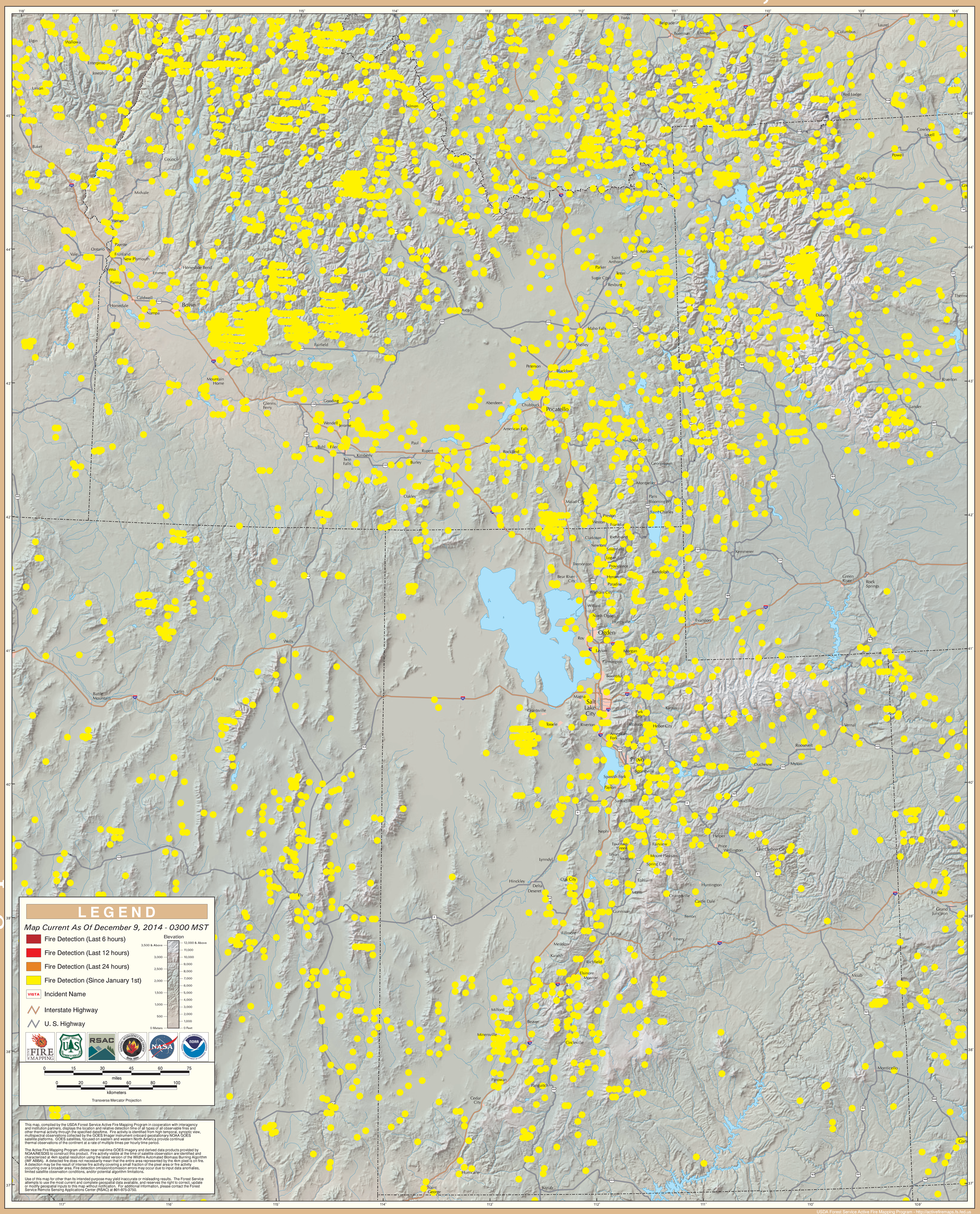GOES Active Fire Detections - December 9, 2014