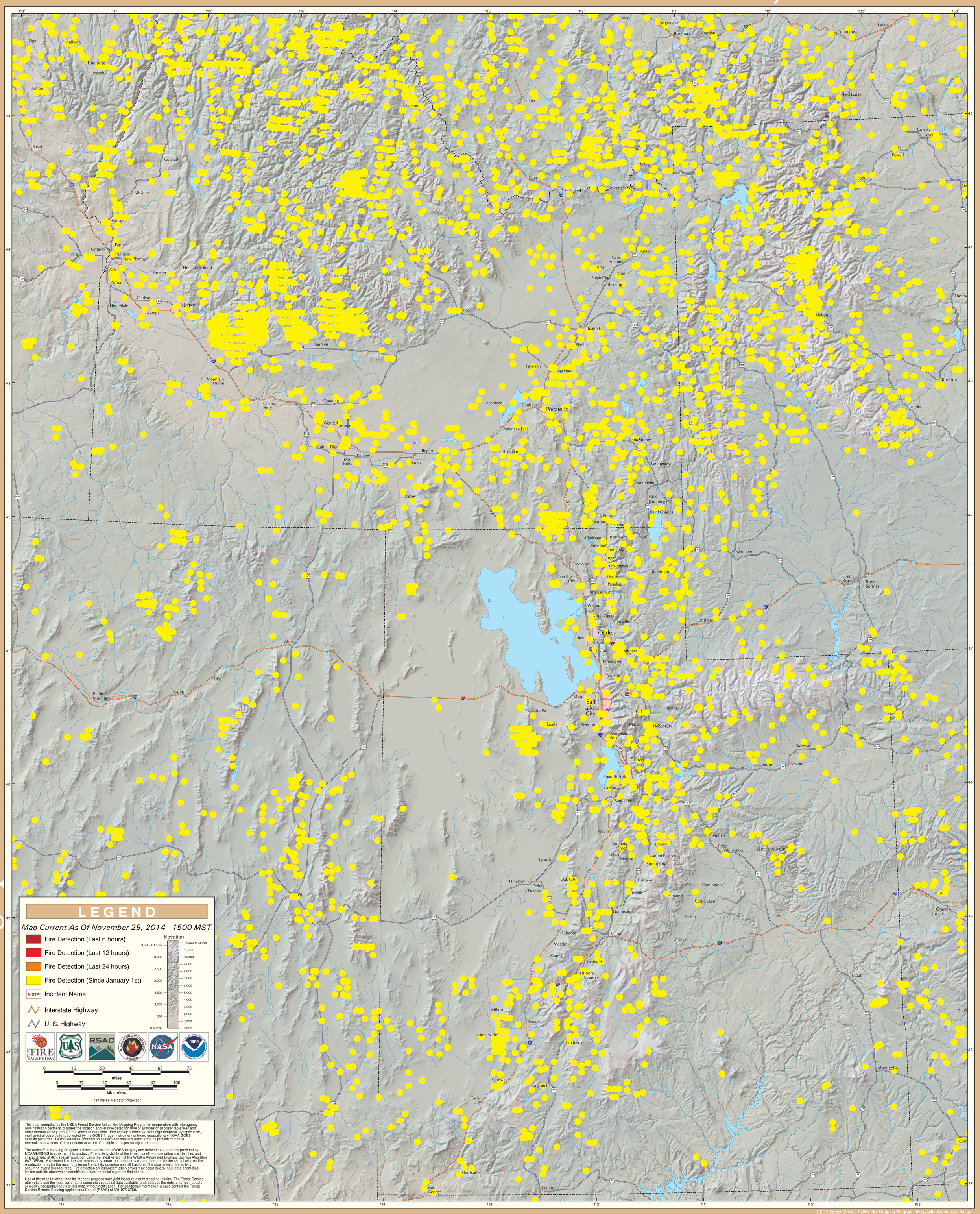GOES Active Fire Detections - November 29, 2014