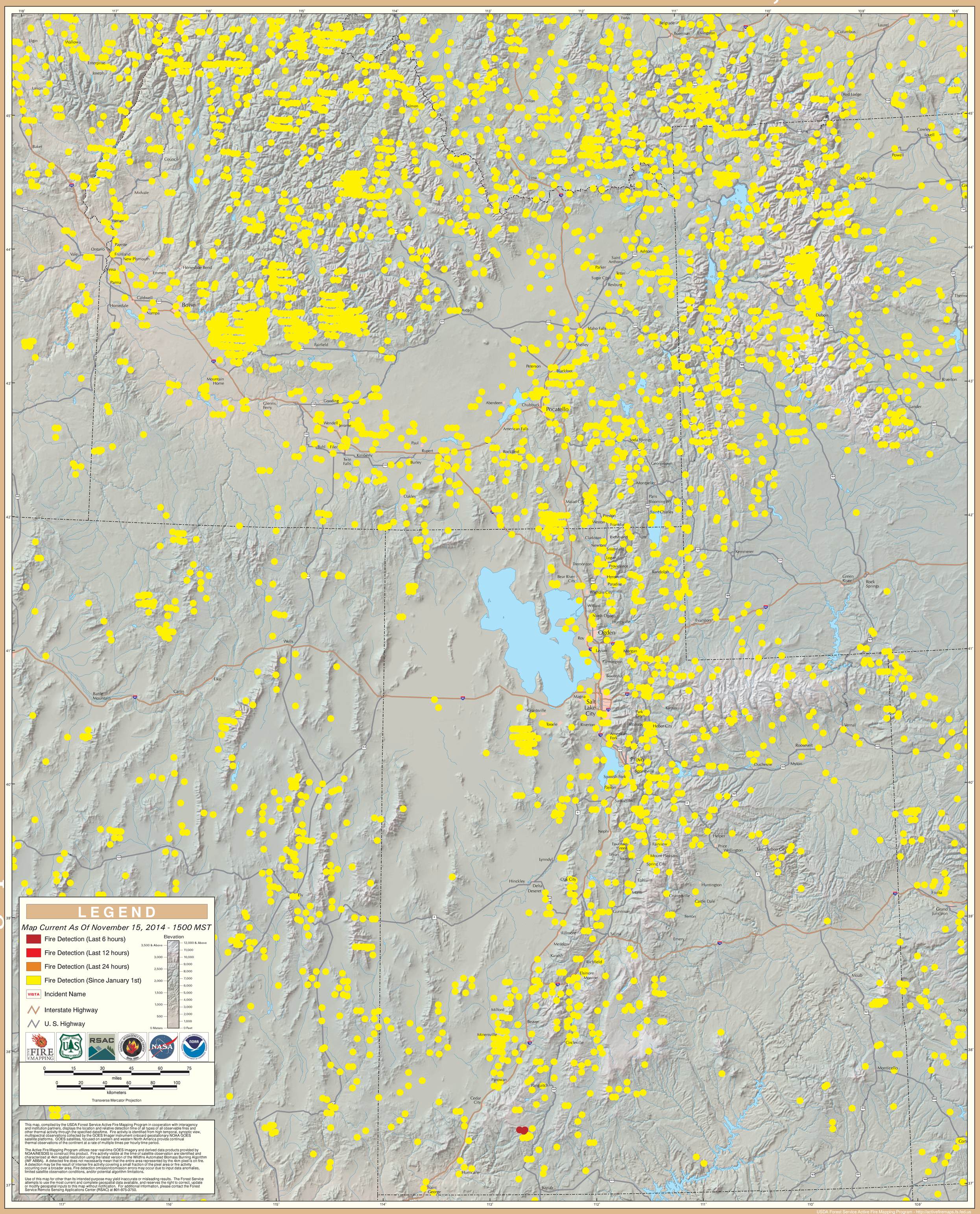GOES Active Fire Detections - November 15, 2014