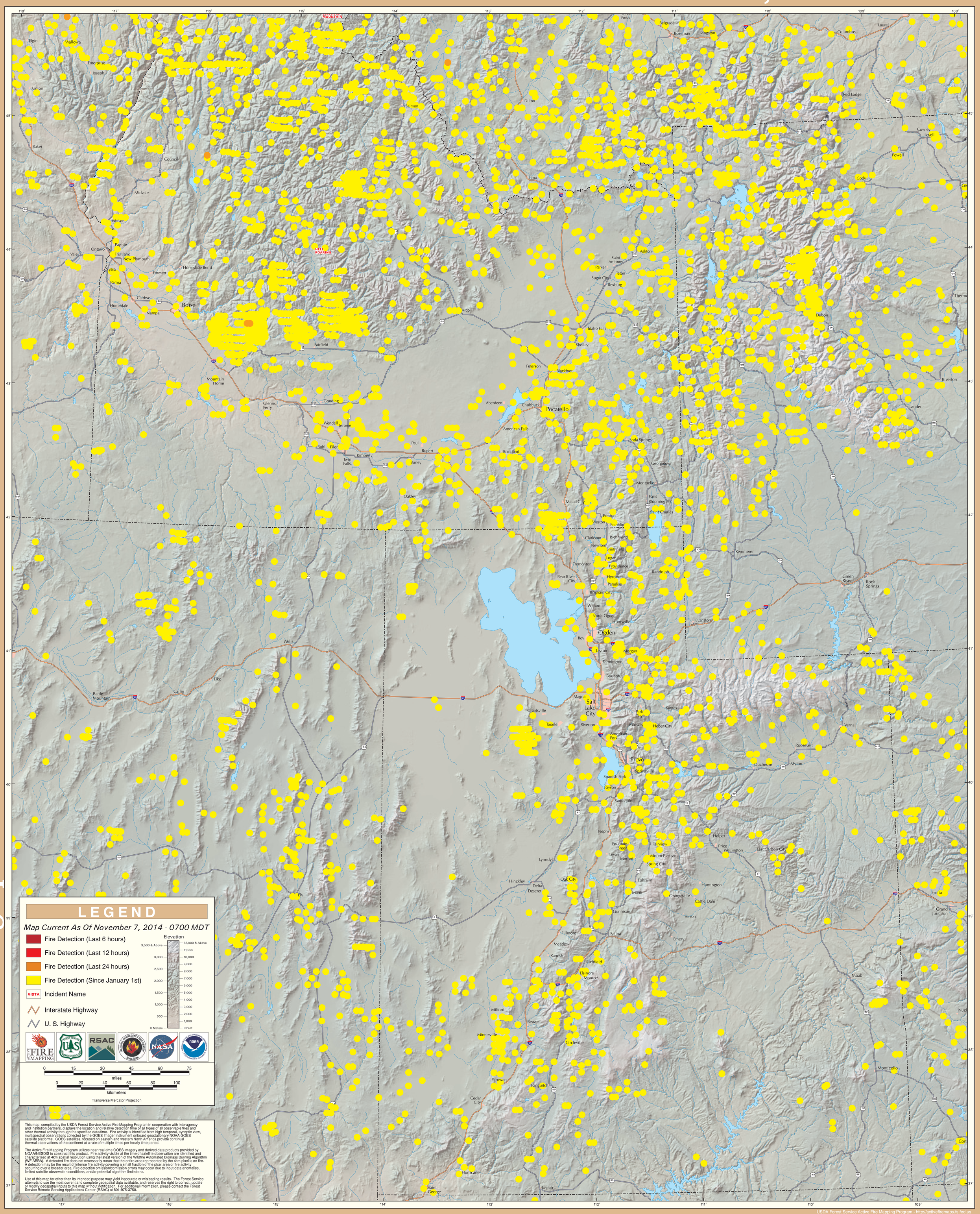GOES Active Fire Detections - November 7, 2014