GOES Active Fire Detections - October 20, 2014

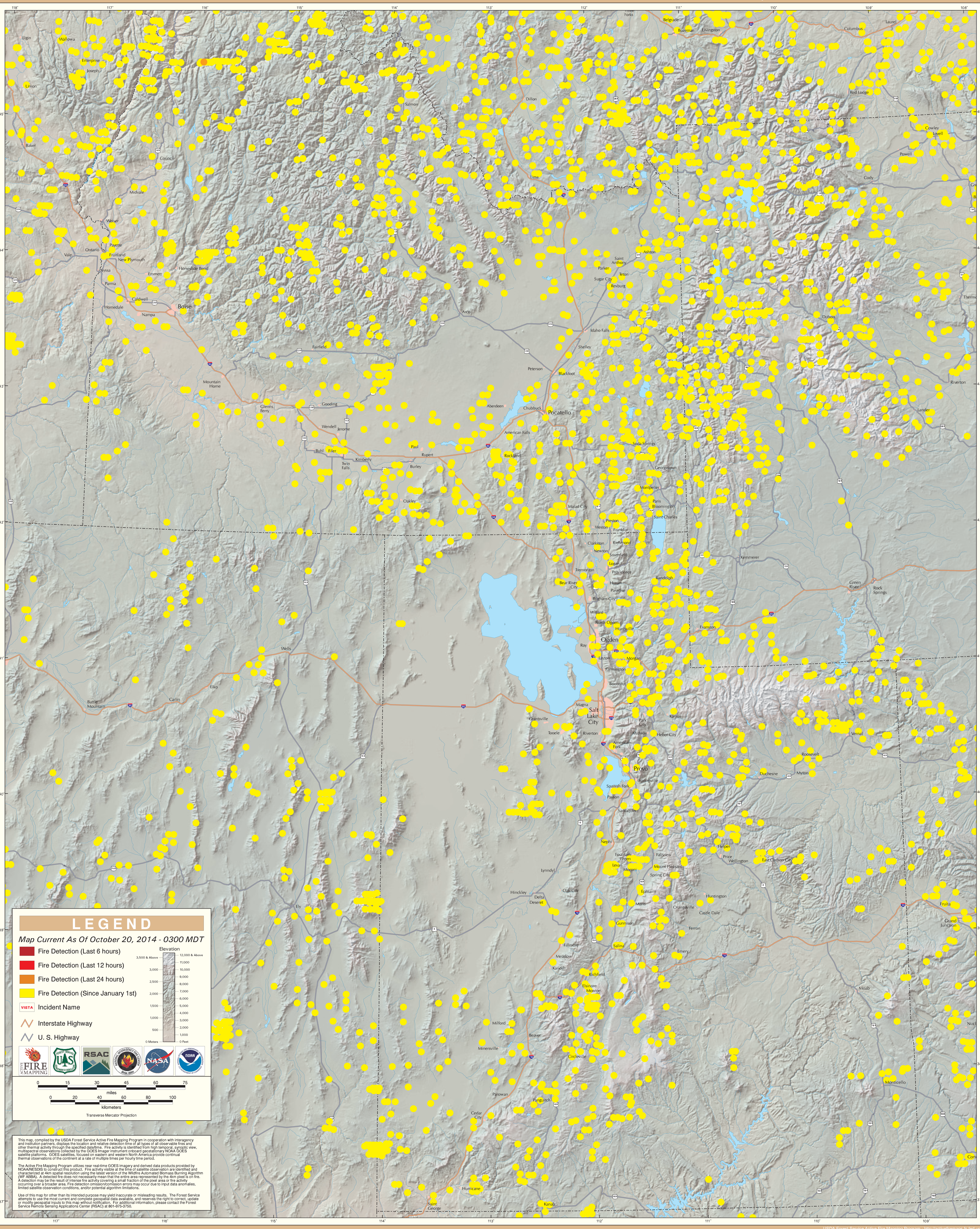

Great Basin East Geographic Area