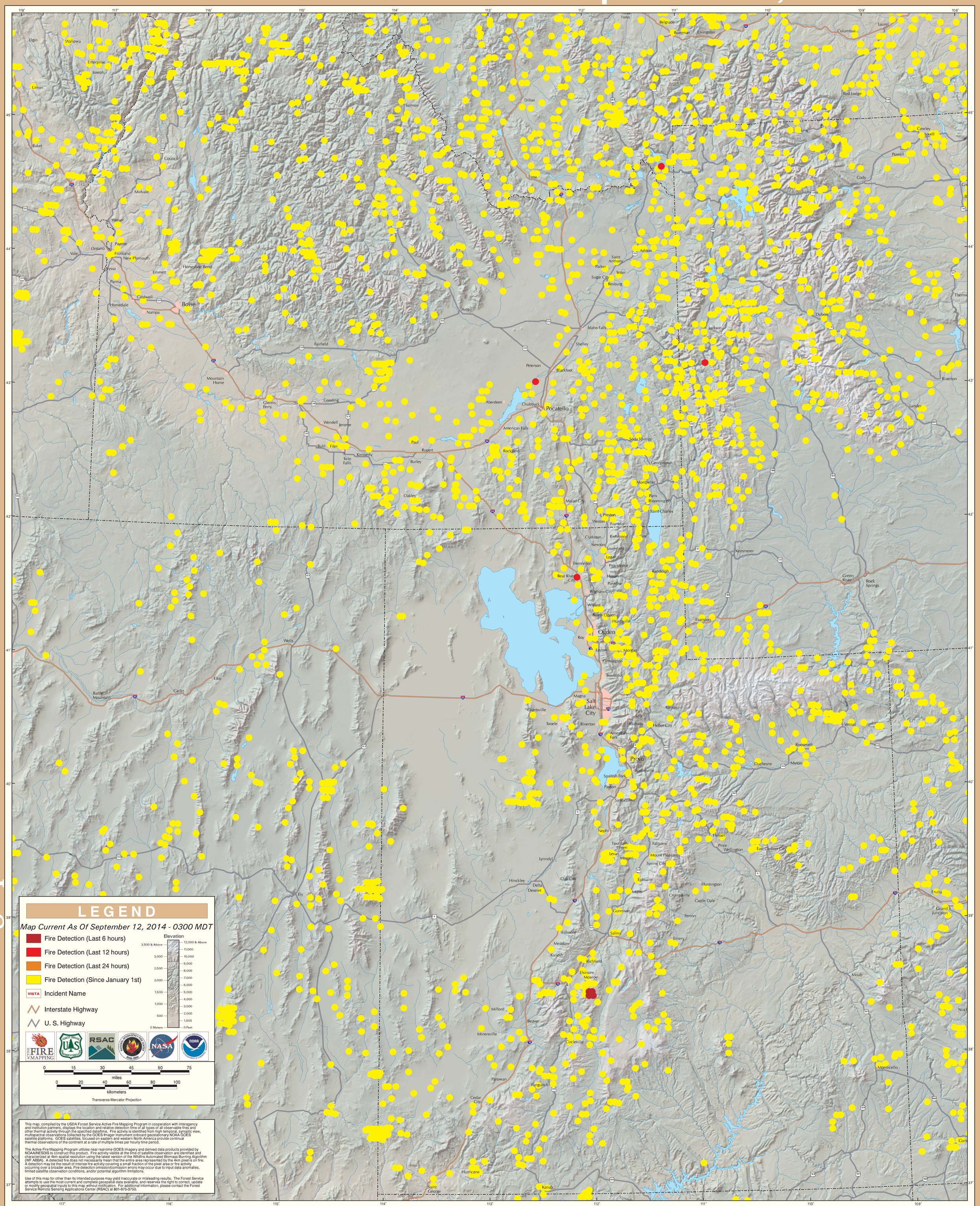GOES Active Fire Detections - September 12, 2014