GOES Active Fire Detections - August 17, 2014

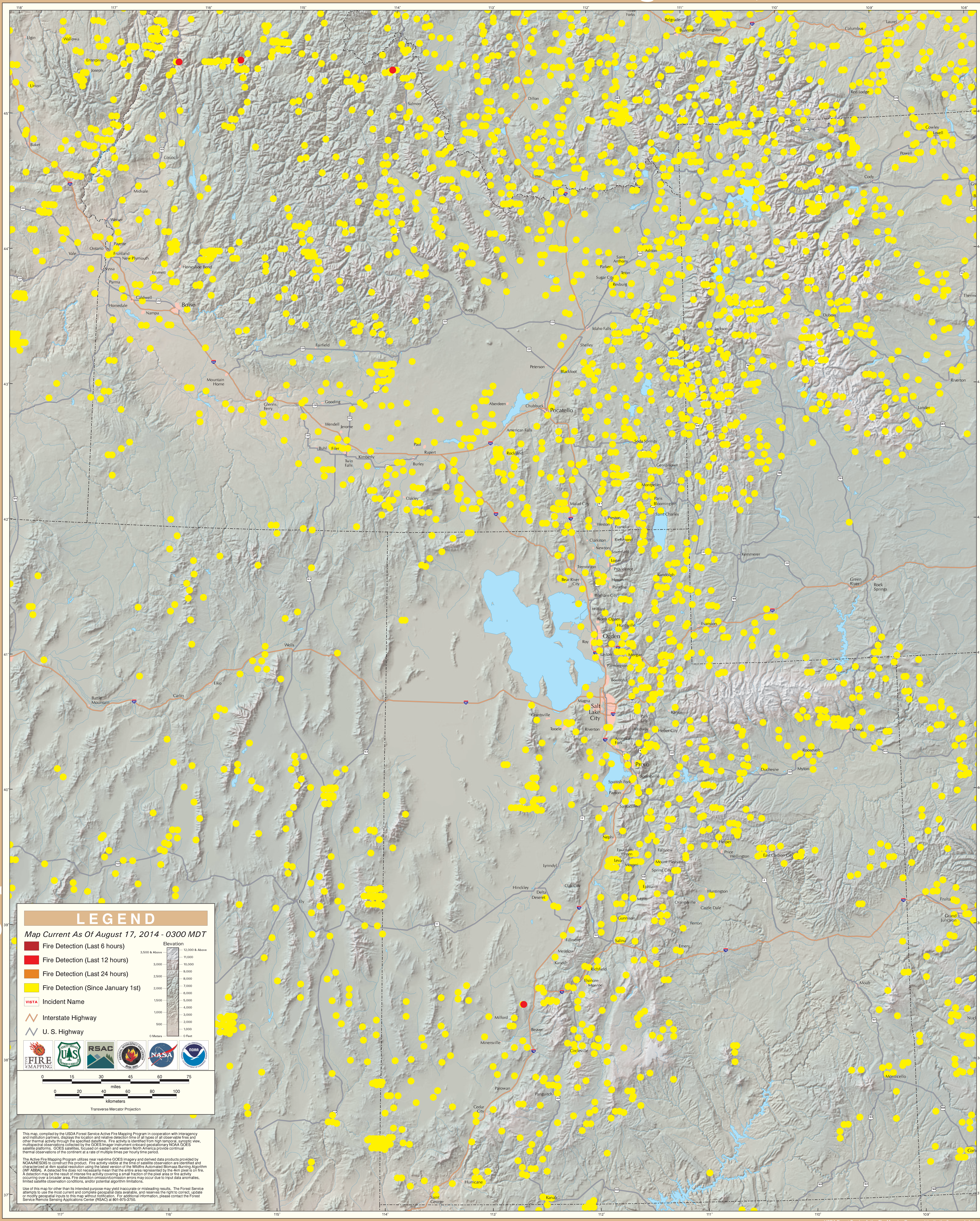

Great Basin East Geographic Area