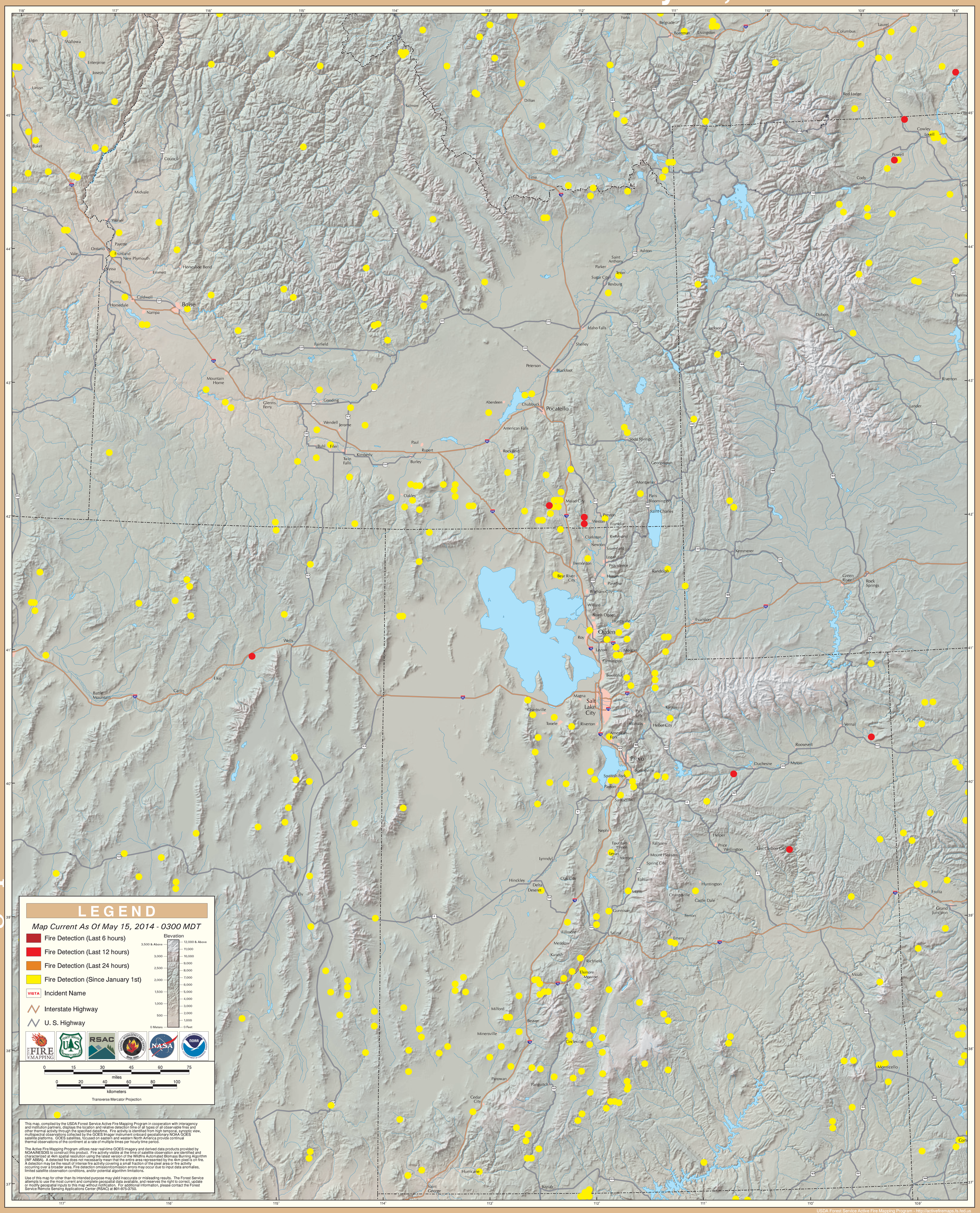GOES Active Fire Detections - May 15, 2014