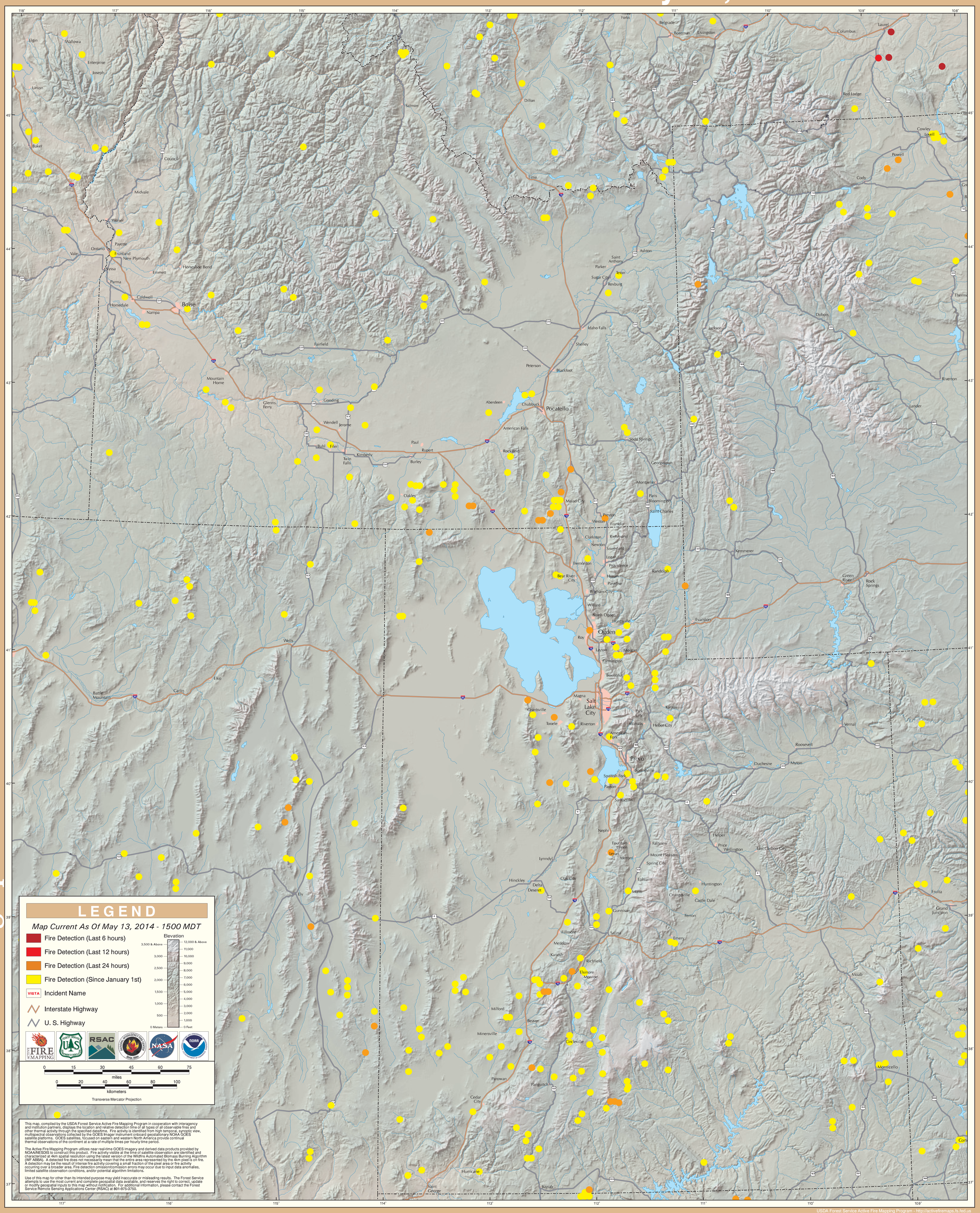GOES Active Fire Detections - May 13, 2014