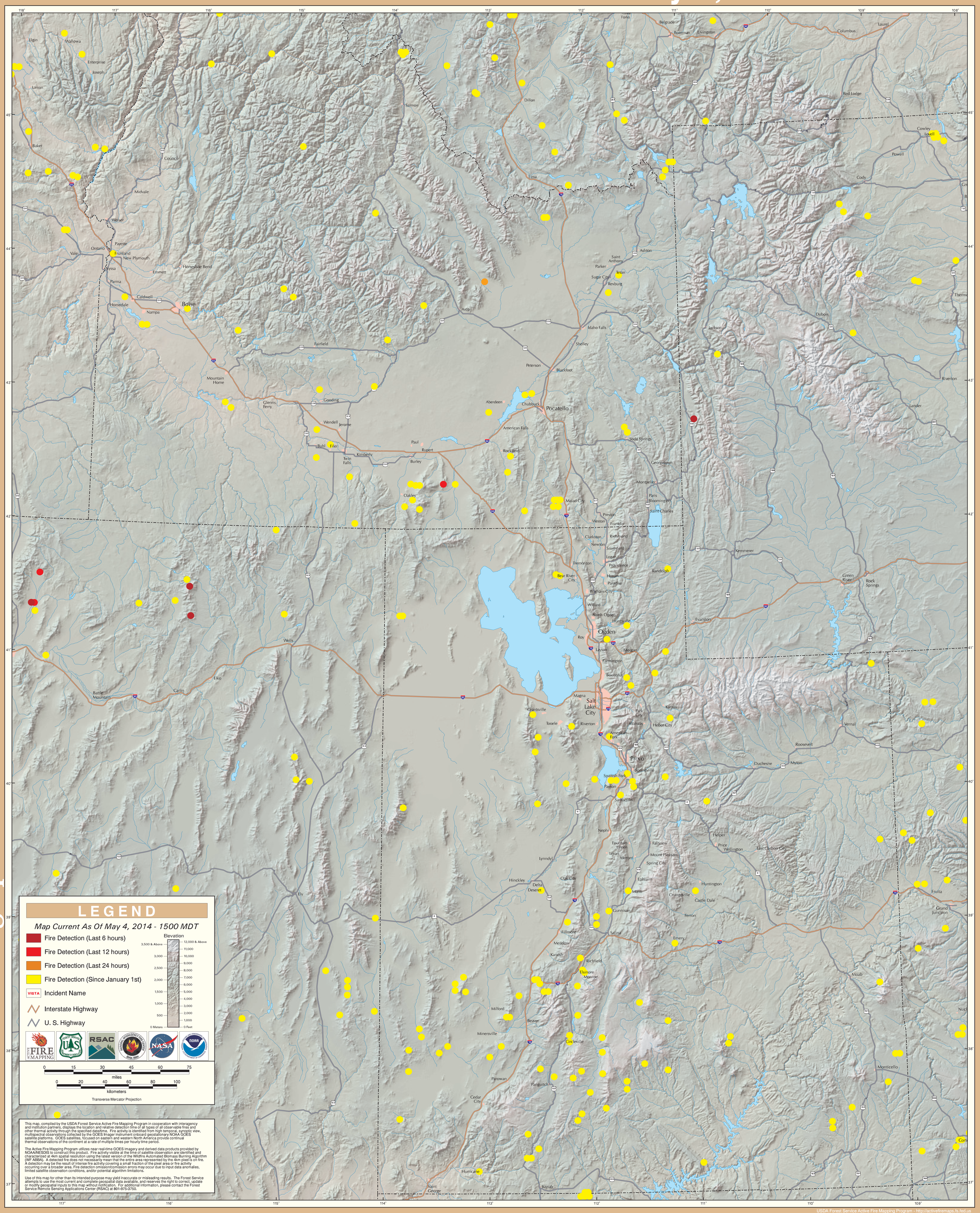GOES Active Fire Detections - May 4, 2014