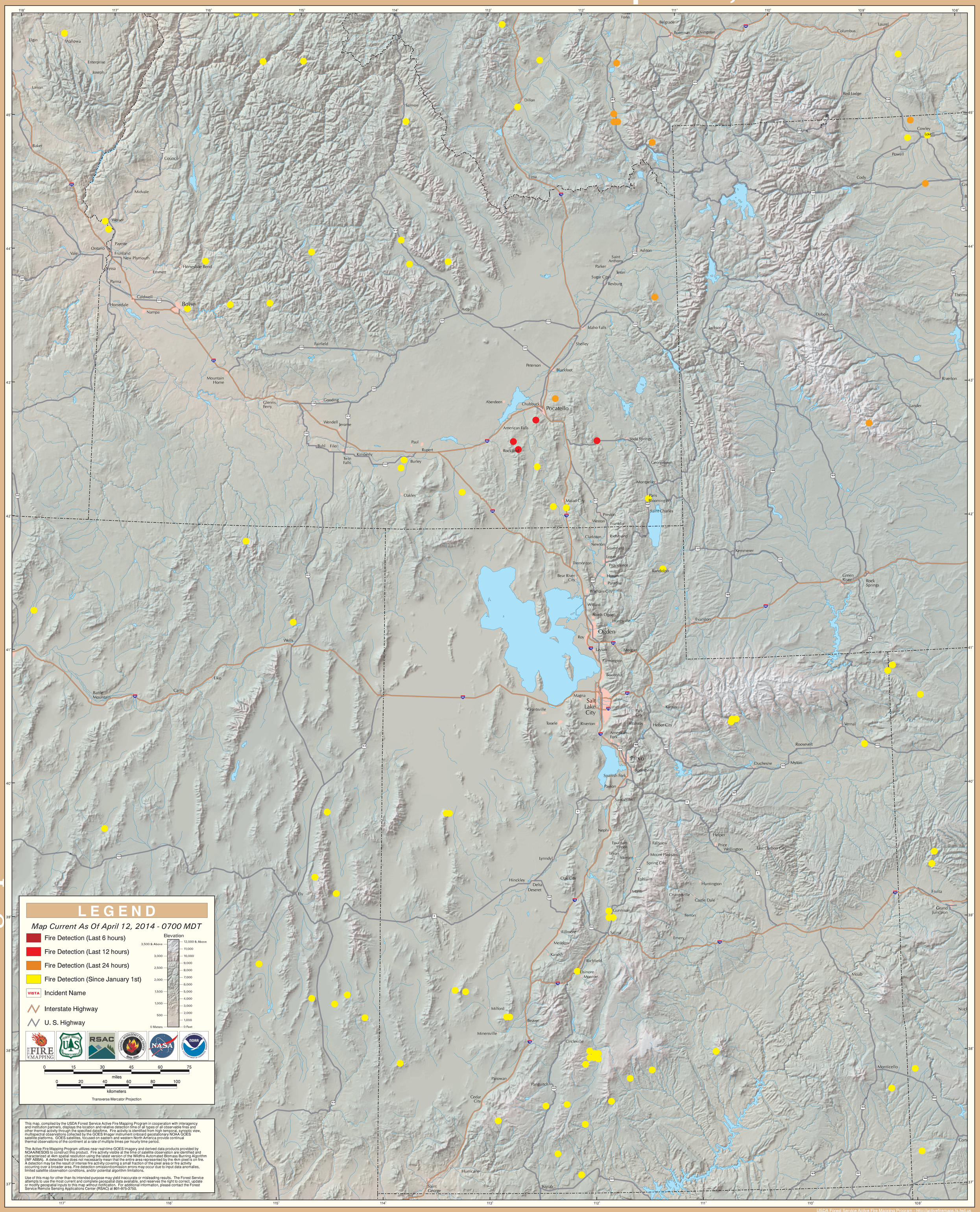GOES Active Fire Detections - April 12, 2014