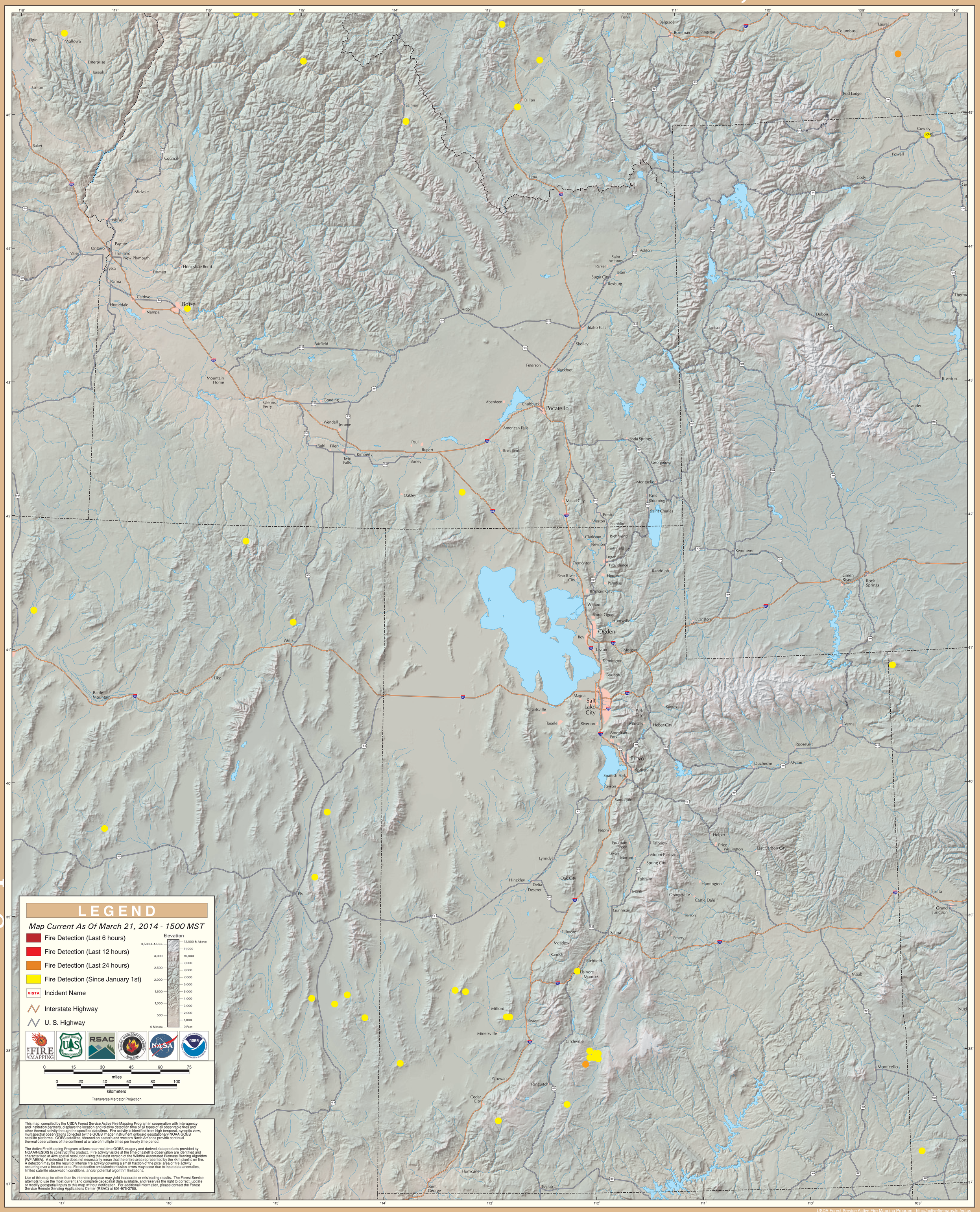GOES Active Fire Detections - March 21, 2014