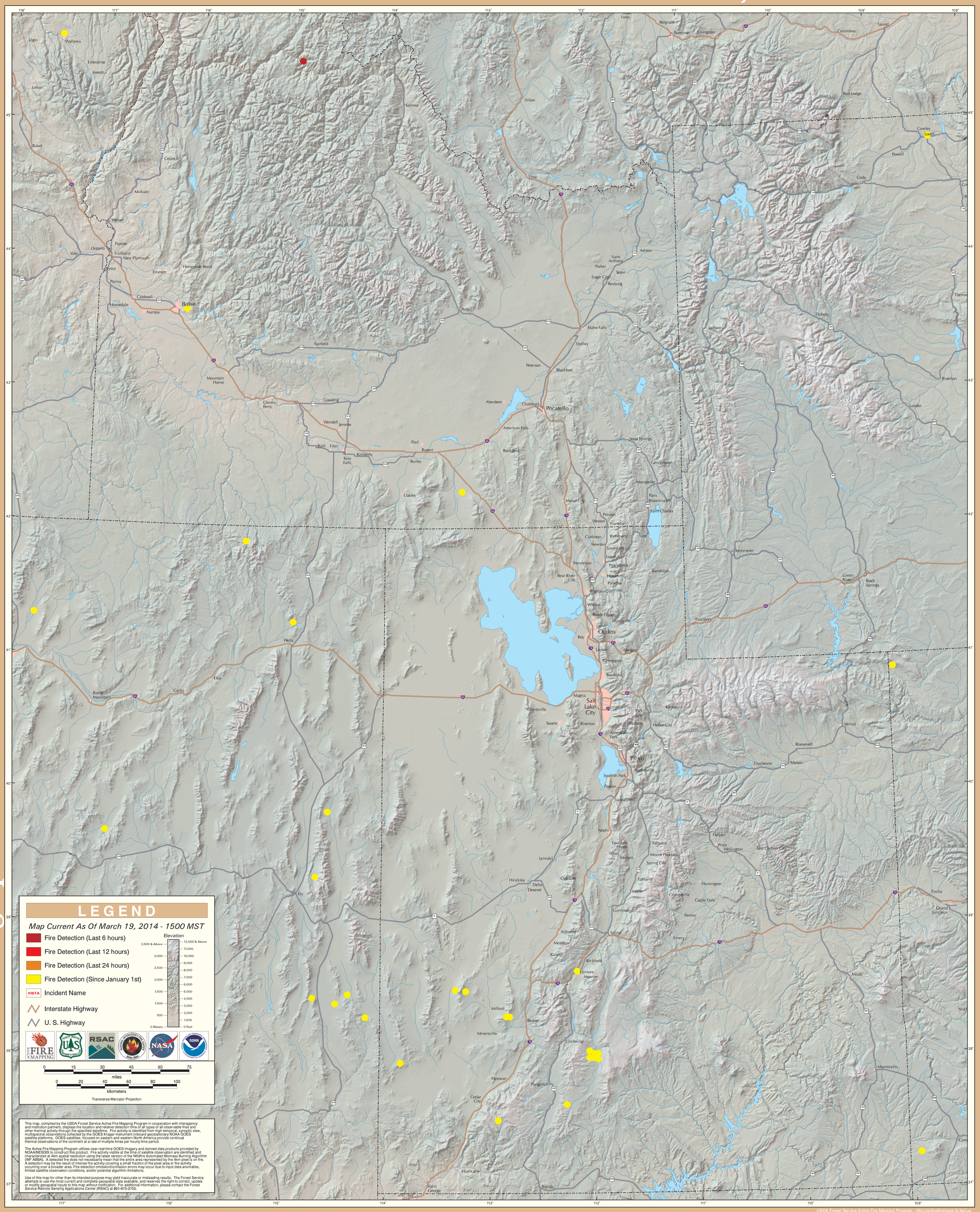GOES Active Fire Detections - March 19, 2014