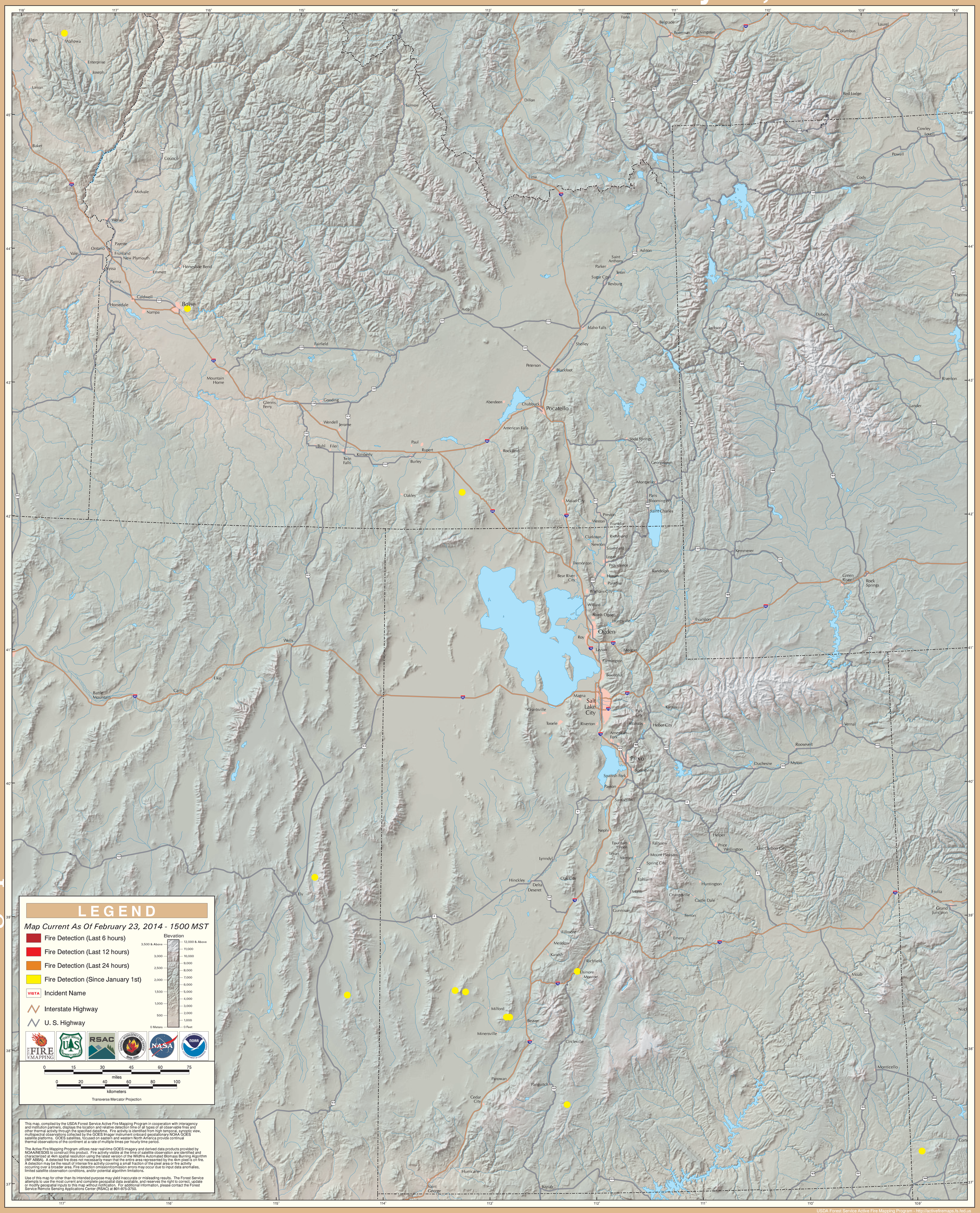GOES Active Fire Detections - February 23, 2014