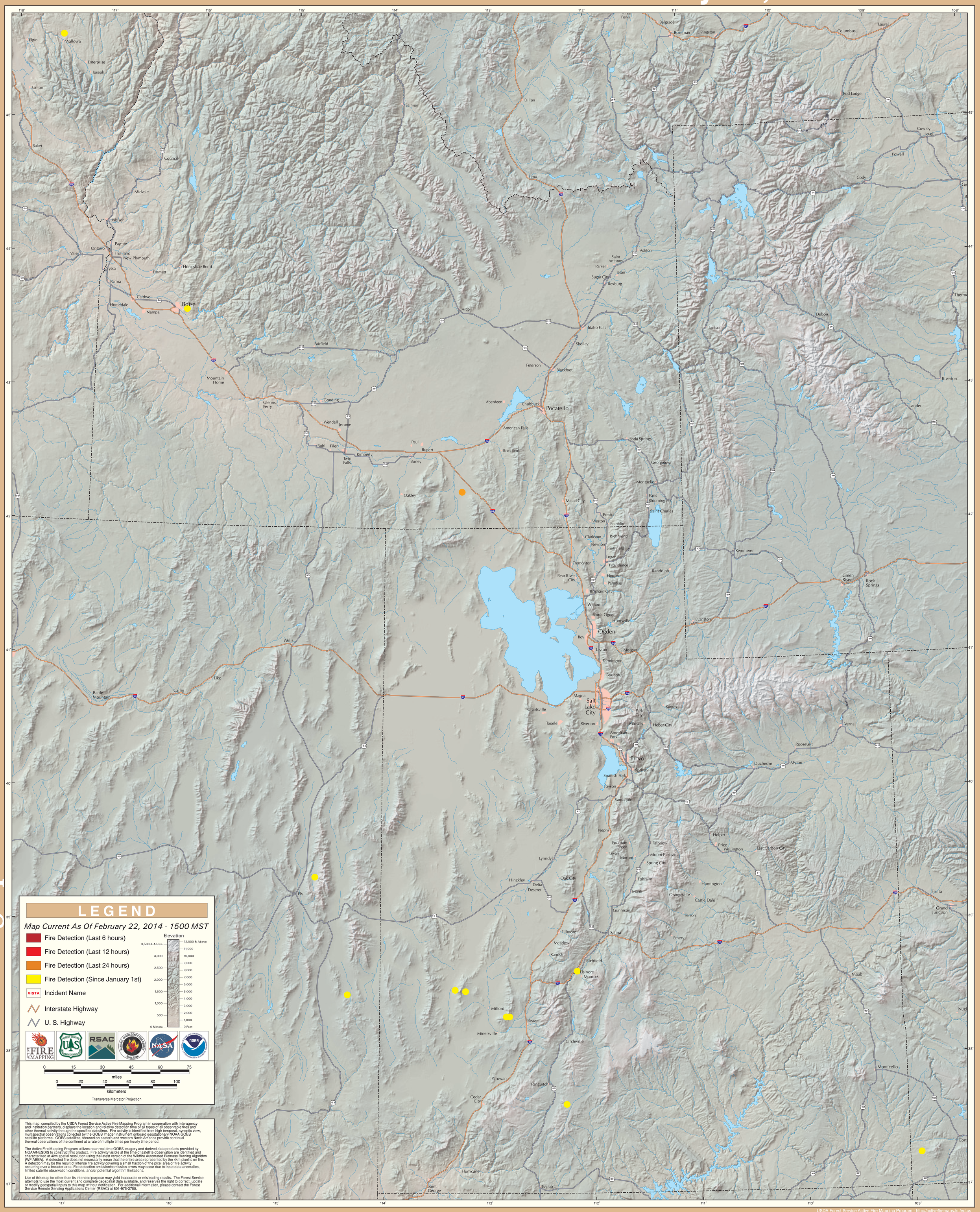GOES Active Fire Detections - February 22, 2014