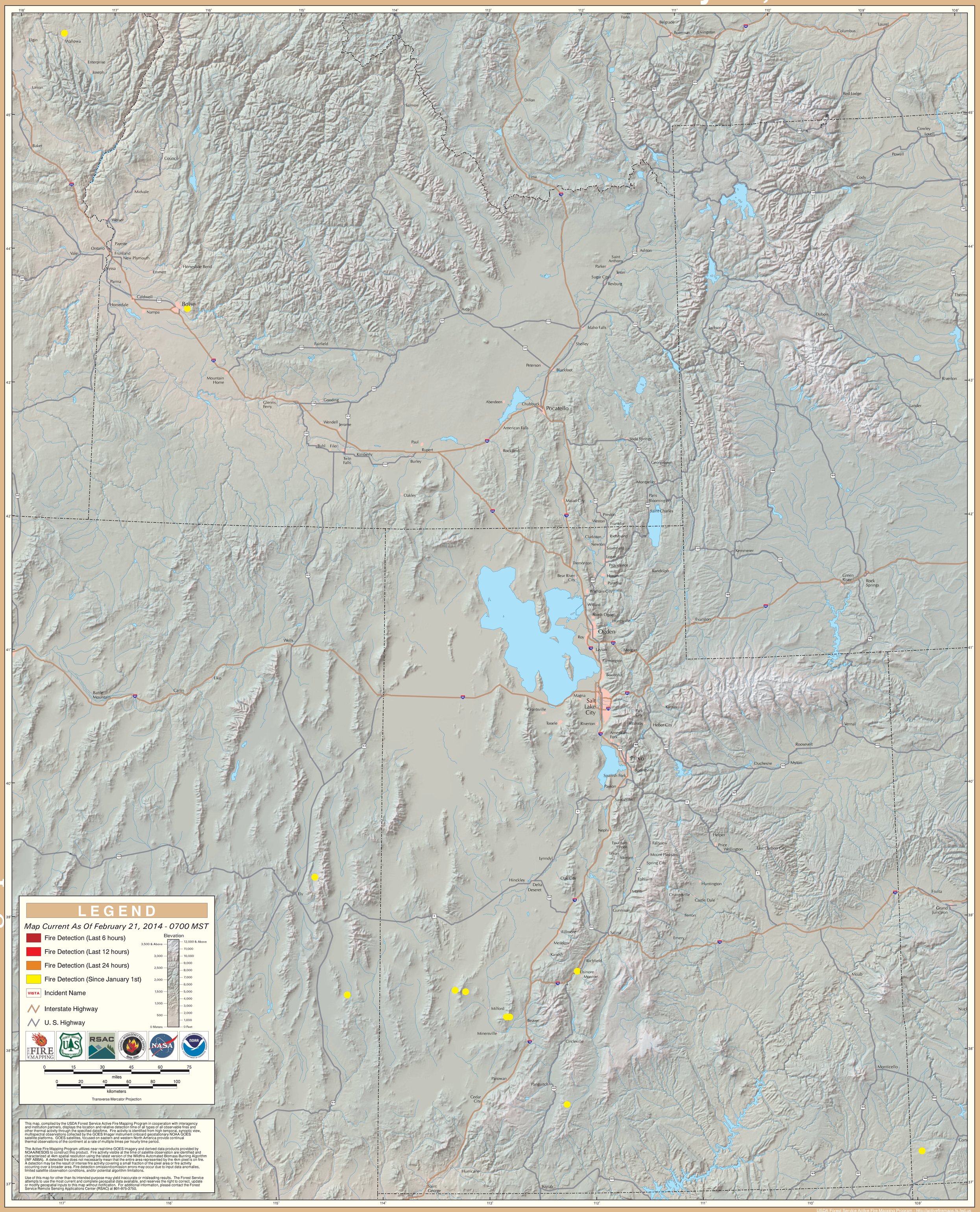GOES Active Fire Detections - February 21, 2014