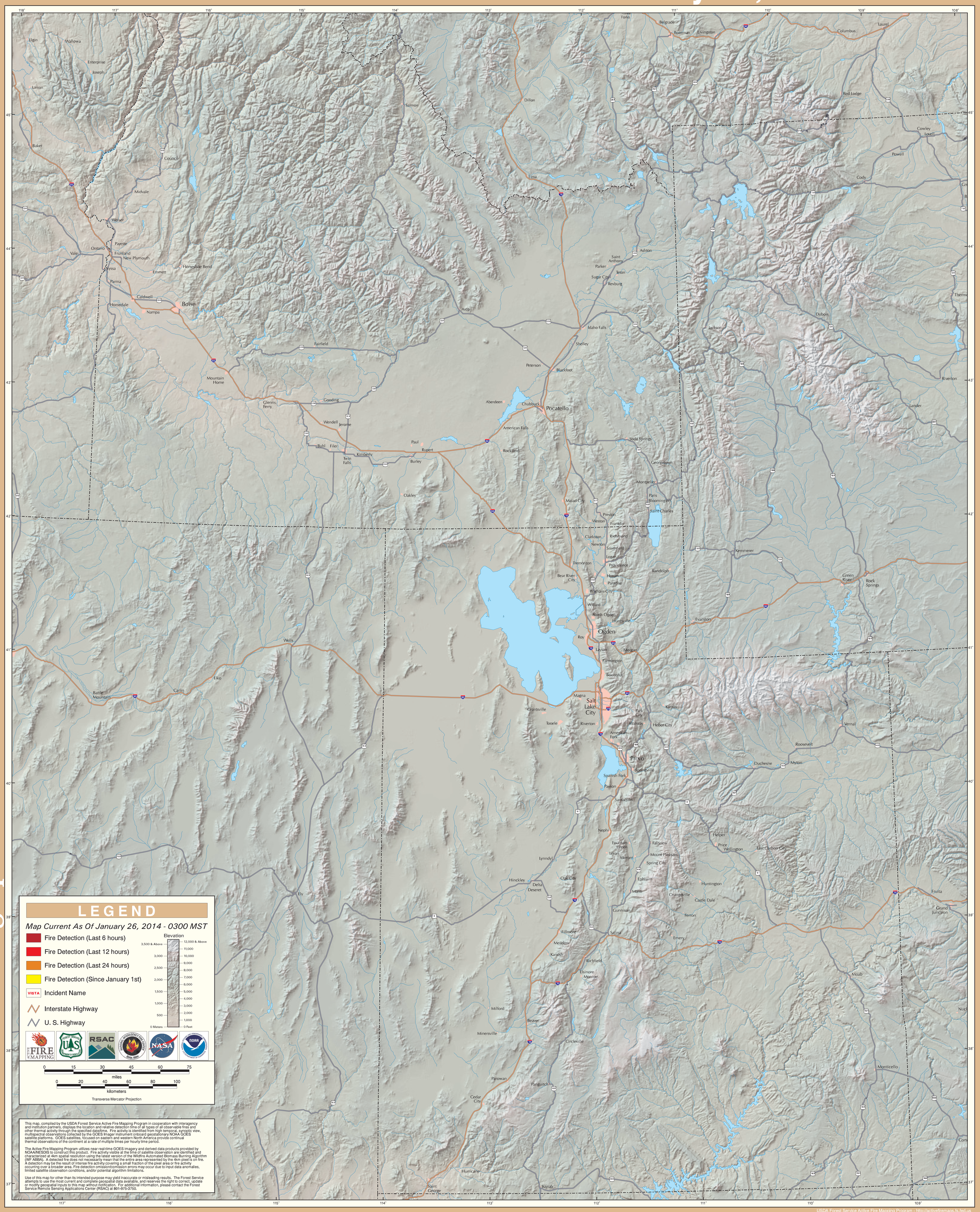GOES Active Fire Detections - January 26, 2014