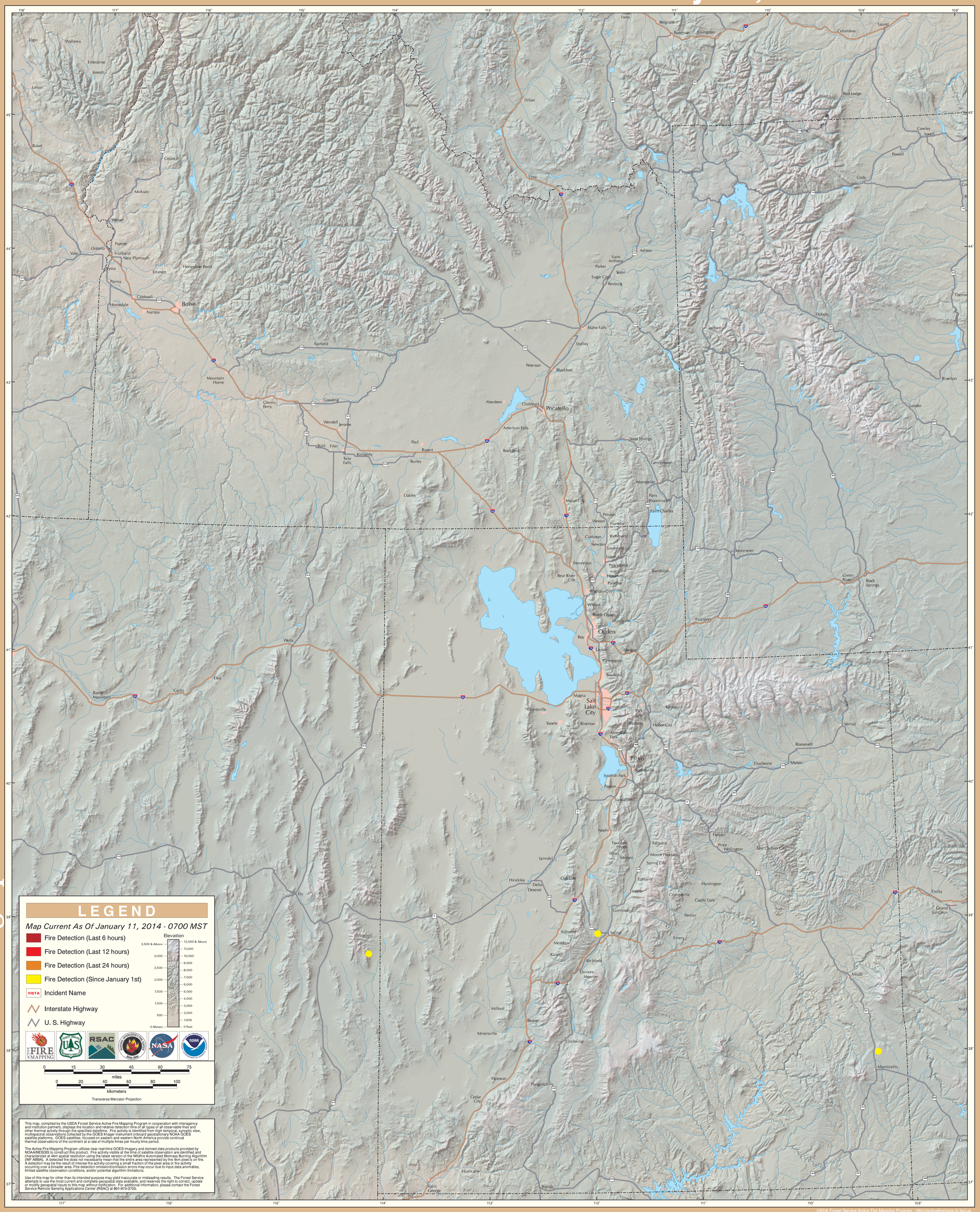GOES Active Fire Detections - January 11, 2014