GOES Active Fire Detections - January 2, 2014
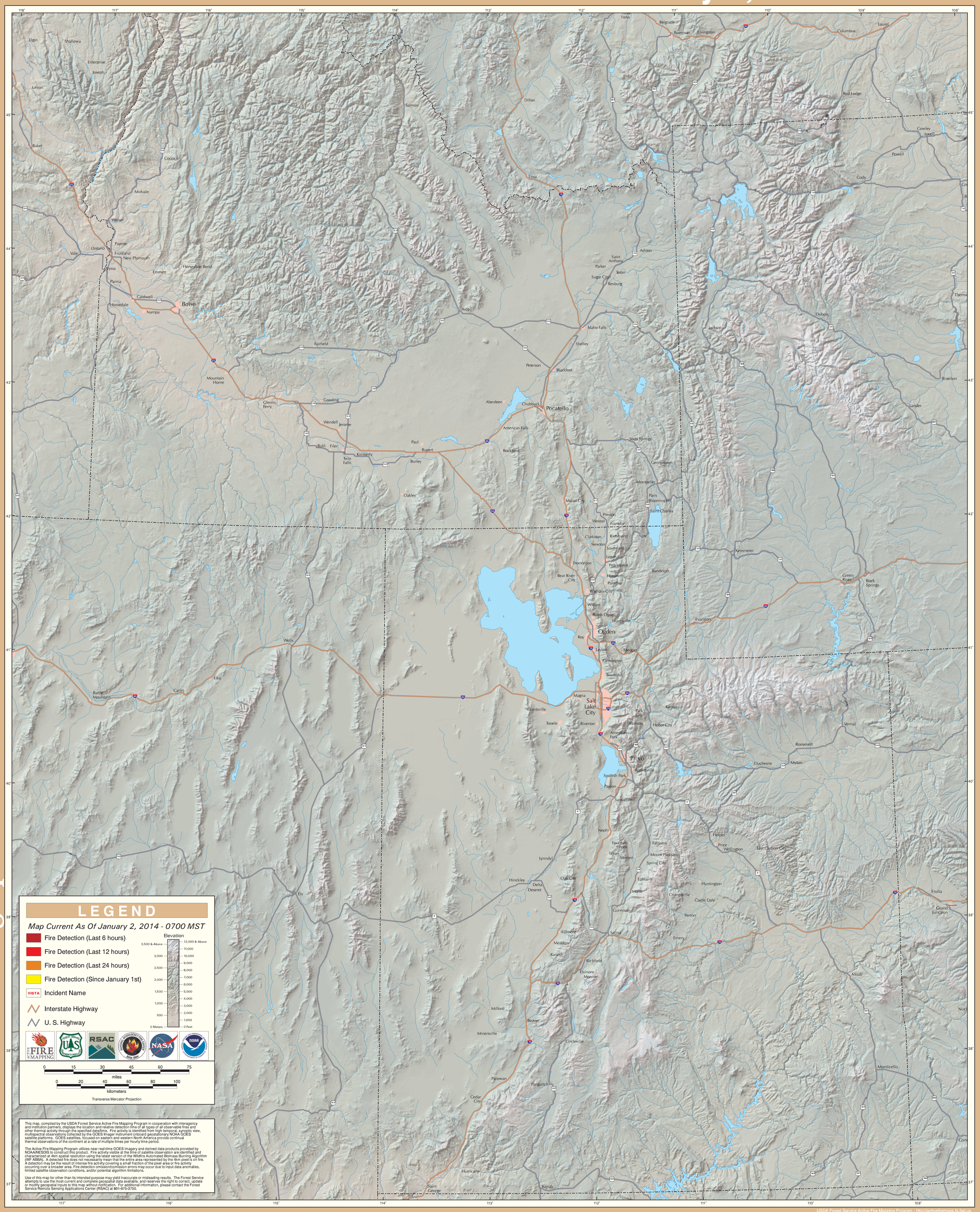
Great Basin East Geographic Area