GOES Active Fire Detections - April 19, 2016
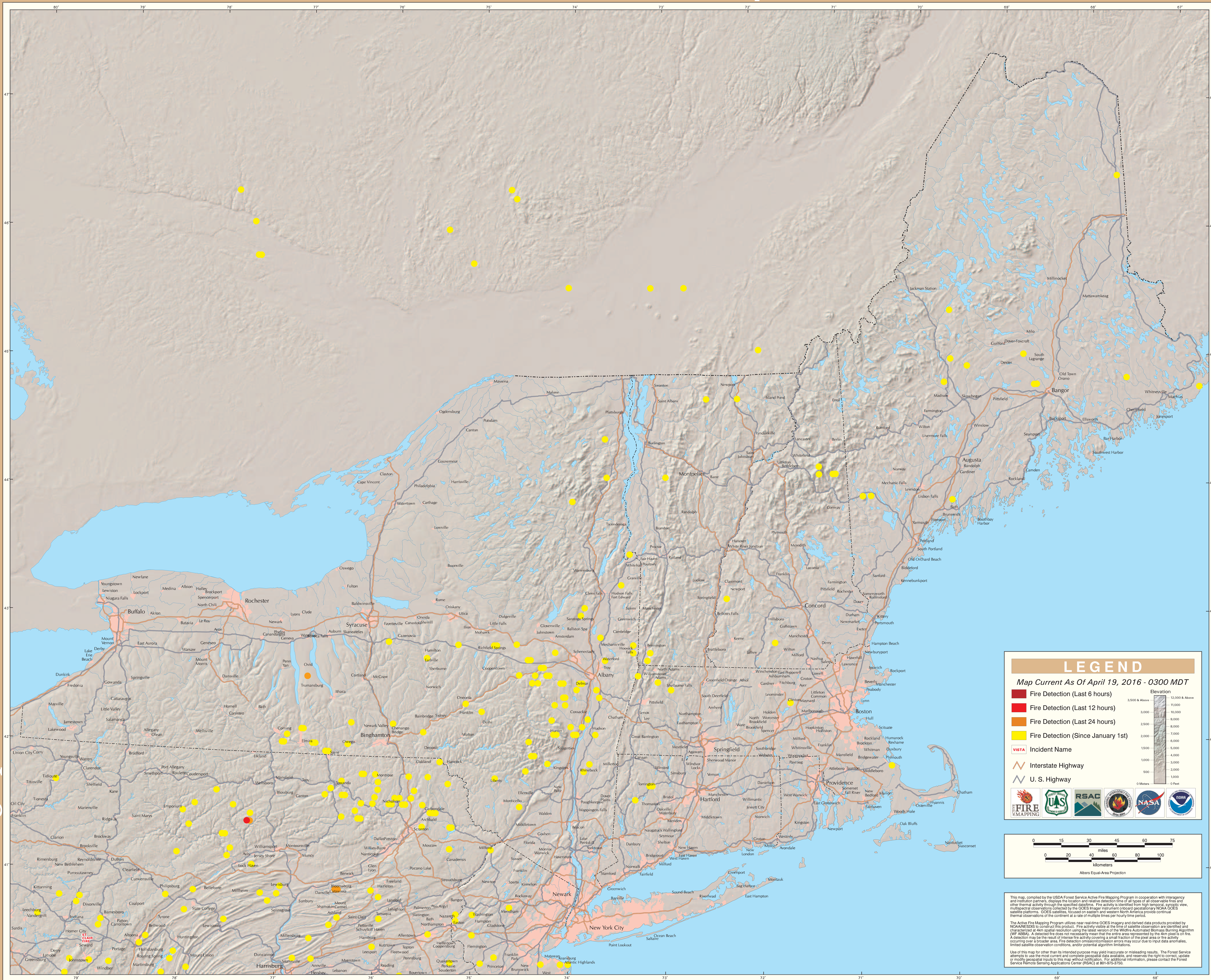
Eastern Geographic Area (Northeast)