GOES Active Fire Detections - March 16, 2016
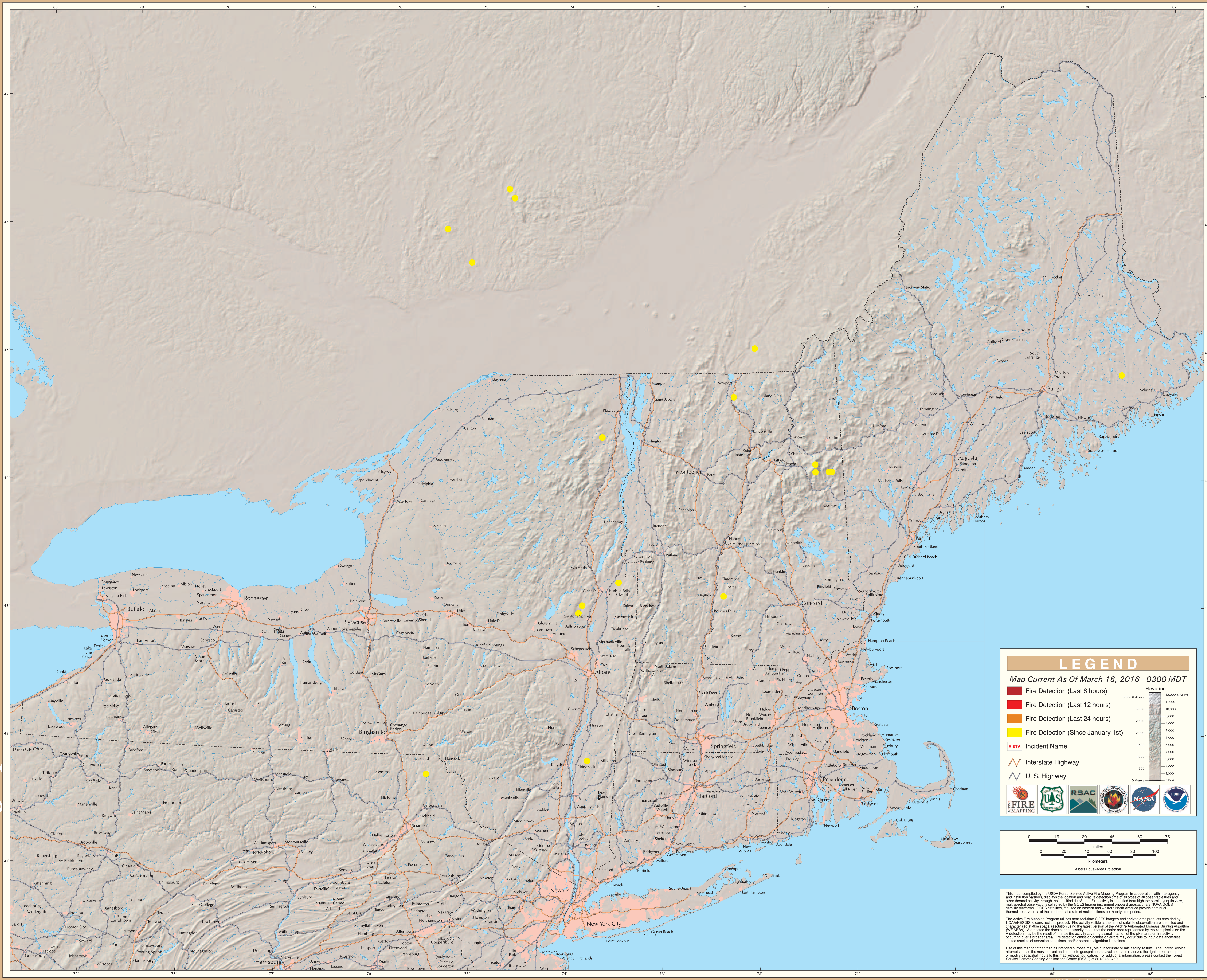
Eastern Geographic Area (Northeast)